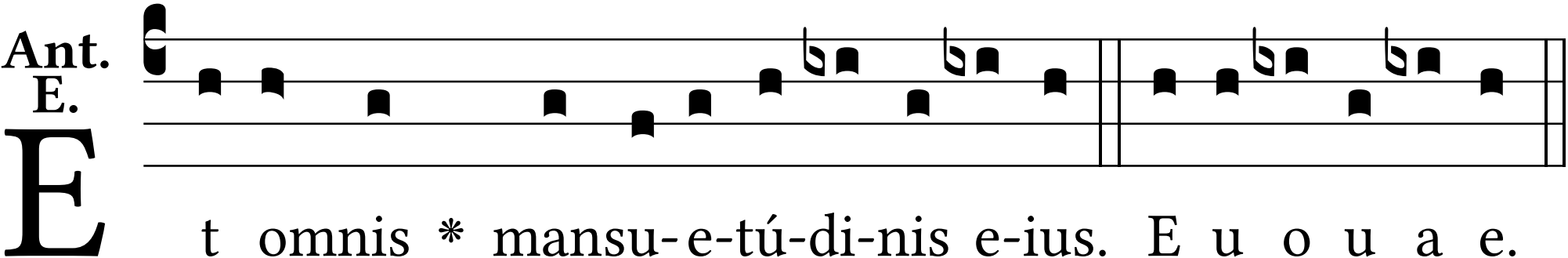
Ant.
E.
E
t omnis * mansu- e-tú-di-nis e-ius. E u o u a e.