Ant. 8 c.

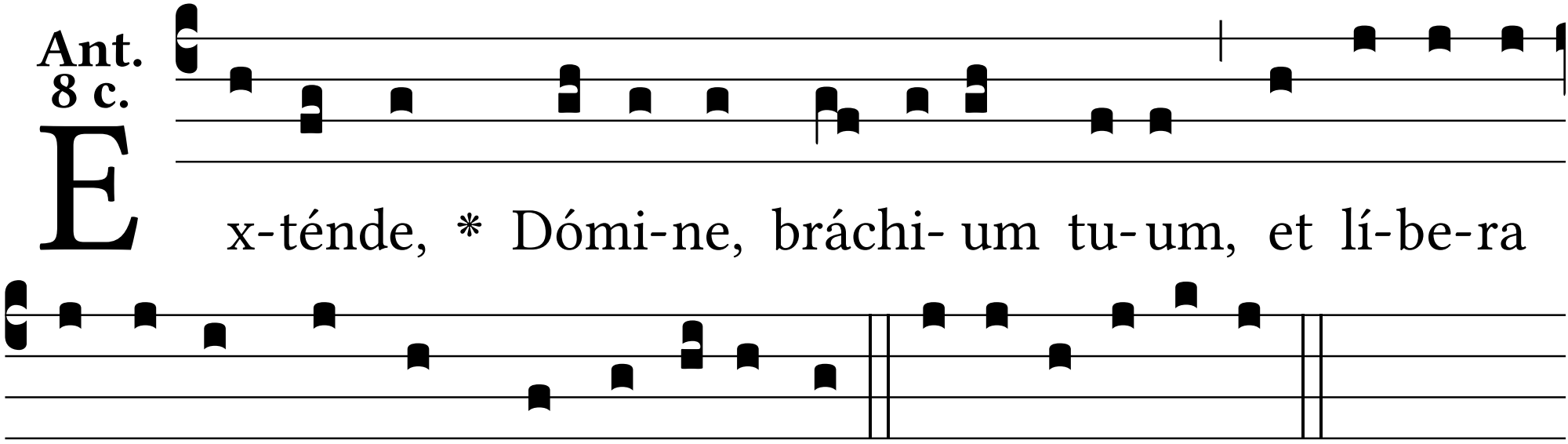
Ex-ténde, * Dómi-ne, bráchi- um tu- um, et lí-be-ra
á-nimas nostras, ne per-e- ámus. E u o u a e.