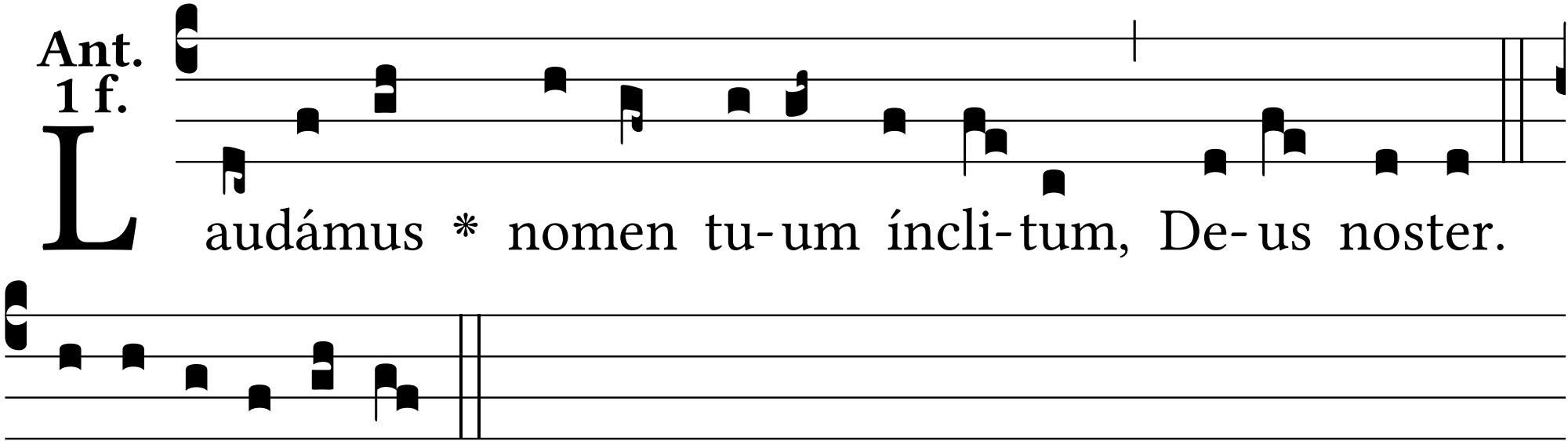Ant. 1 f.