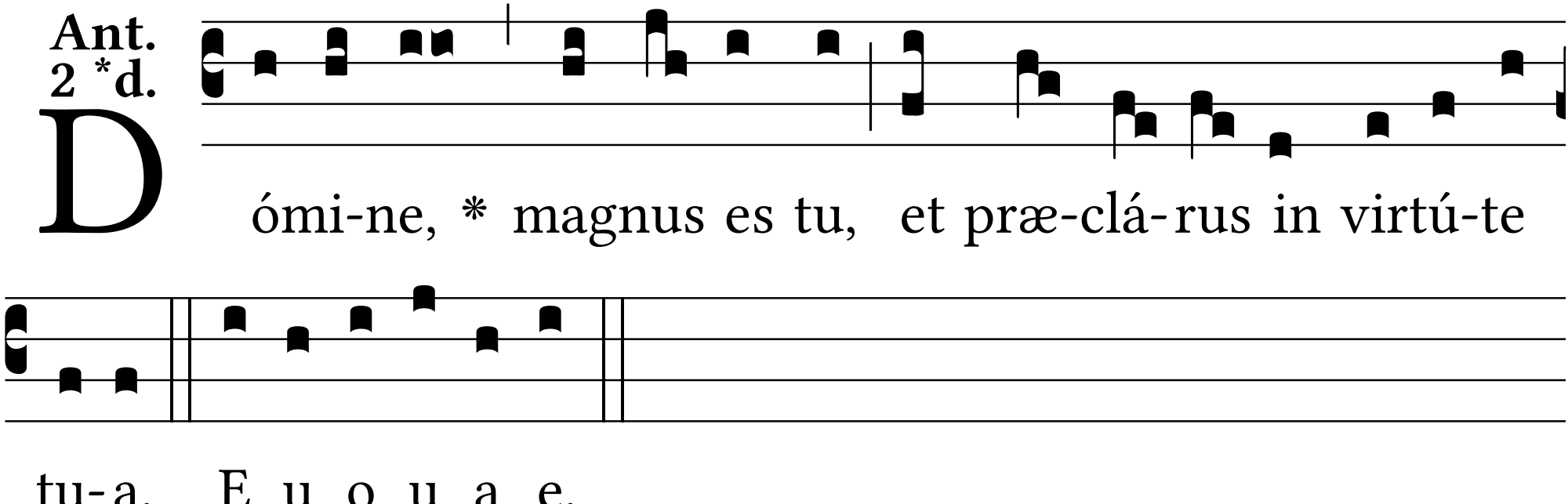
Ant.
2 *d.
Dómi-ne, * magnus es tu, et præ-clá-rus in virtú-te
tu-a. E u o u a e.