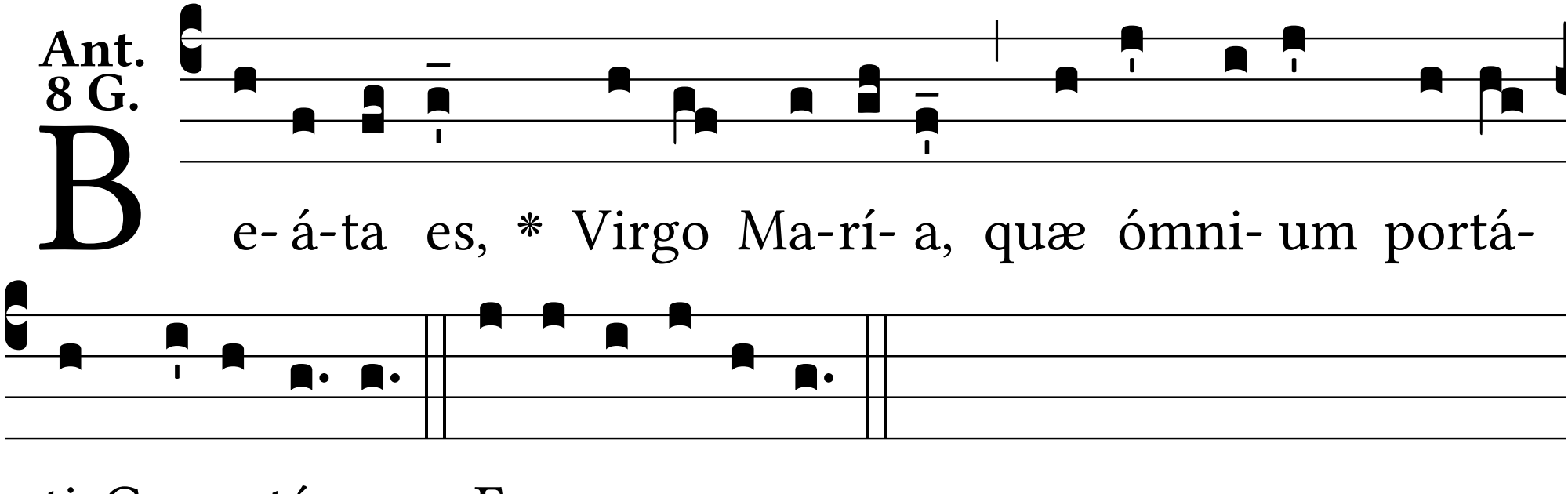
Ant.
8 G.
B
e- á-ta es, * Virgo Ma-rí- a, quæ ómni- um portá-
sti Cre- a-tó-rem. E u o u a e.