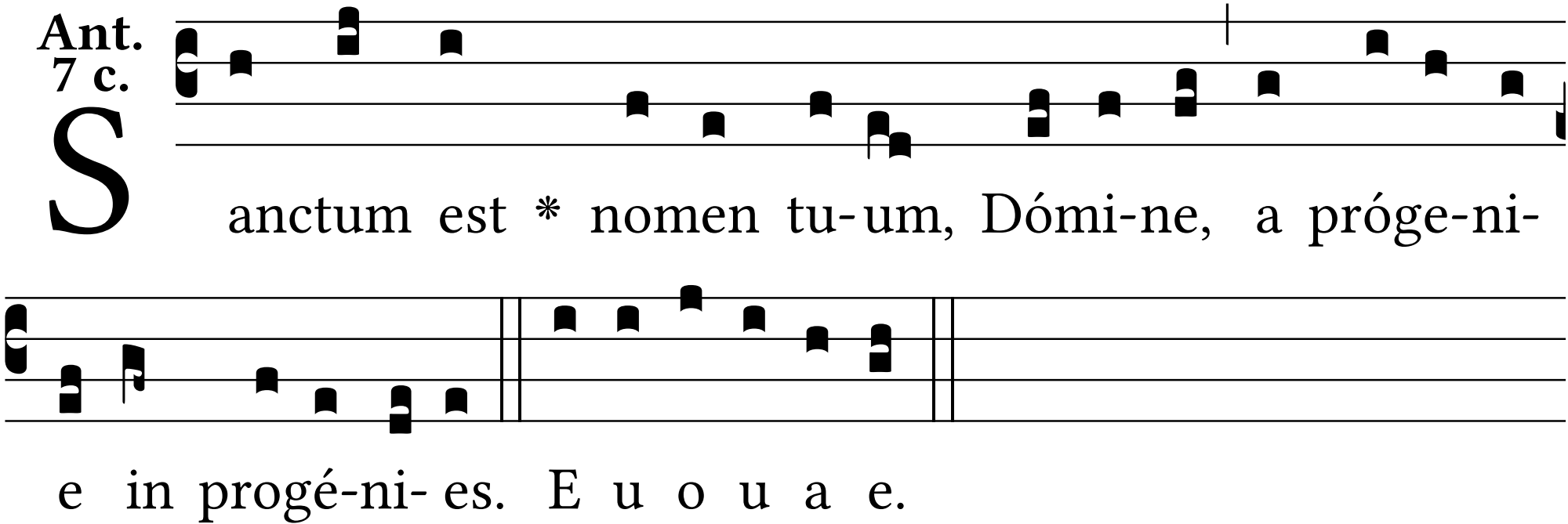
Ant.
7 c.
Sanctum est * nomen tu-um, Dómi-ne, a próge-ni-
e in progé-ni- es. E u o u a e.