Comm.
2 D.

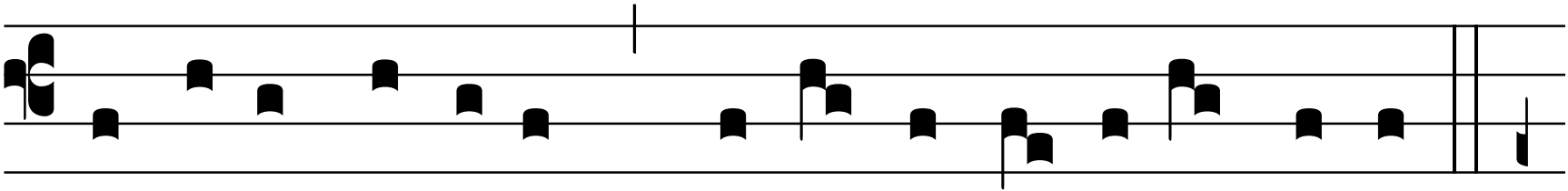

Cantábo Dómino * qui bo-na trí-bu- it mi-hi.