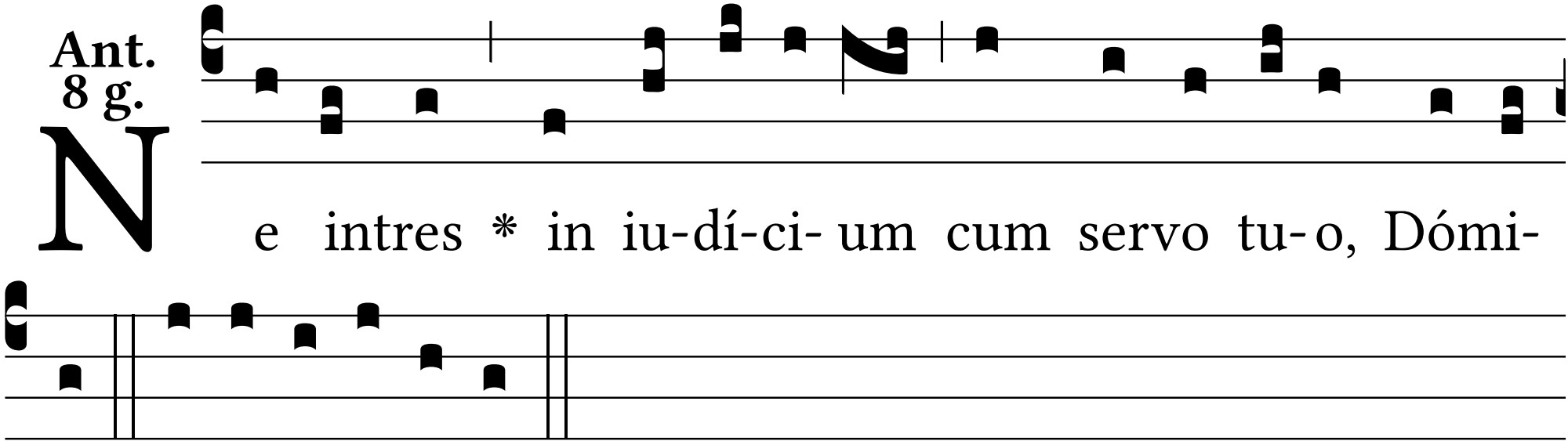Ant. 8 g.