Intr.
8 G.

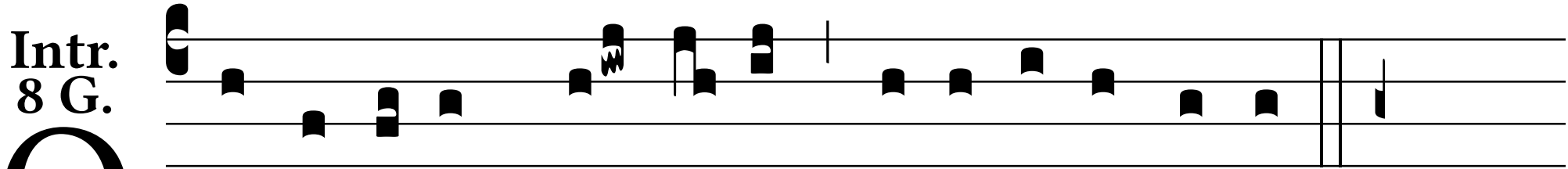

Qui há-bi-tas * in cæ-lis, mi-se-ré-re no-bis.