

Resp.
2.

intú-e-ris, Dómi-ne Rex re- gum, mon-tes pón-

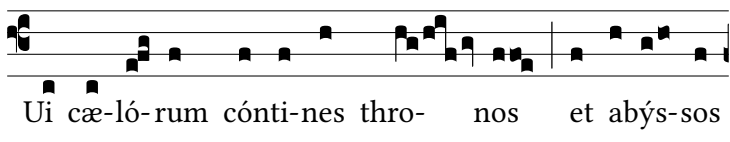

de- ras, terram pal- mo con- clú- dis; * E-xáudi nos,



De- us, in gemí- ti- bus no- stris. Ψ . 1 Qui re-



gis Isra- el intén-de, qui dedú-cis ve-lut ovem Io-

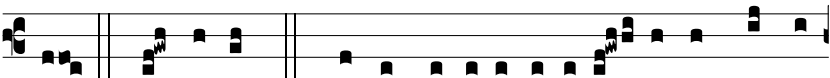

seph. * E-xáudi. Ψ . 2 Non in iusti-fi-ca-ti-ó- ni-bus nostris



prostérnimus pre-ces ante fá-ci-em tu- am, sed in mi-se-



ra-ti-óni-bus tu-is mul- tis. * E-xáudi.