Ant. 7 a.

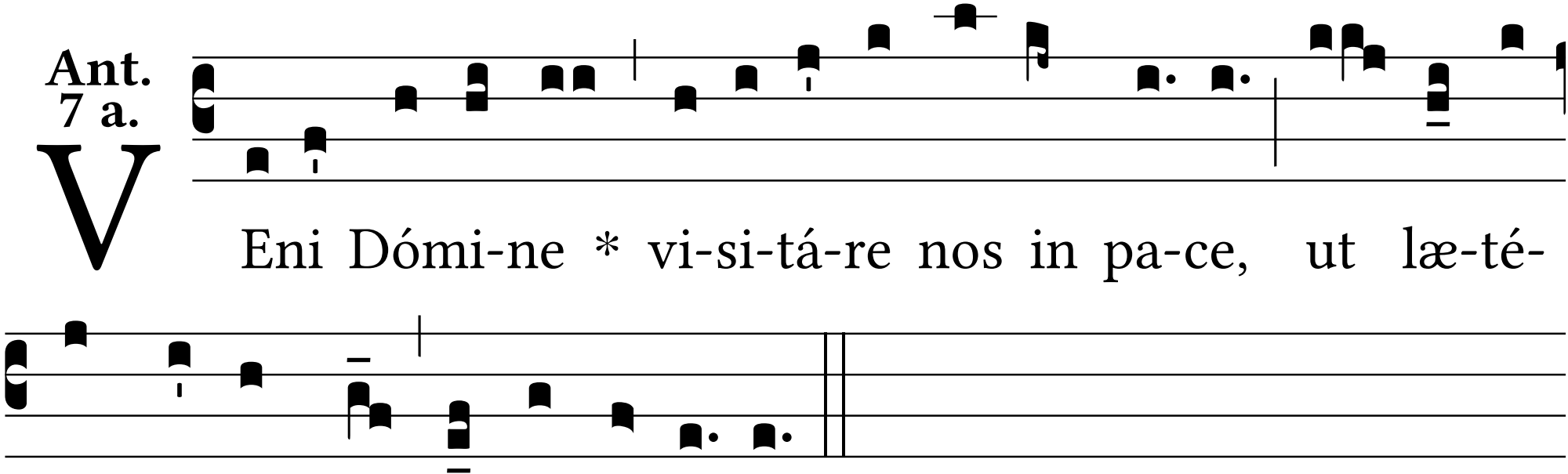
V
Eni Dómi-ne * vi-si-tá-re nos in pa-ce, ut læ-té-
mur co-ram te corde perfécto.