Ant. 2 d.

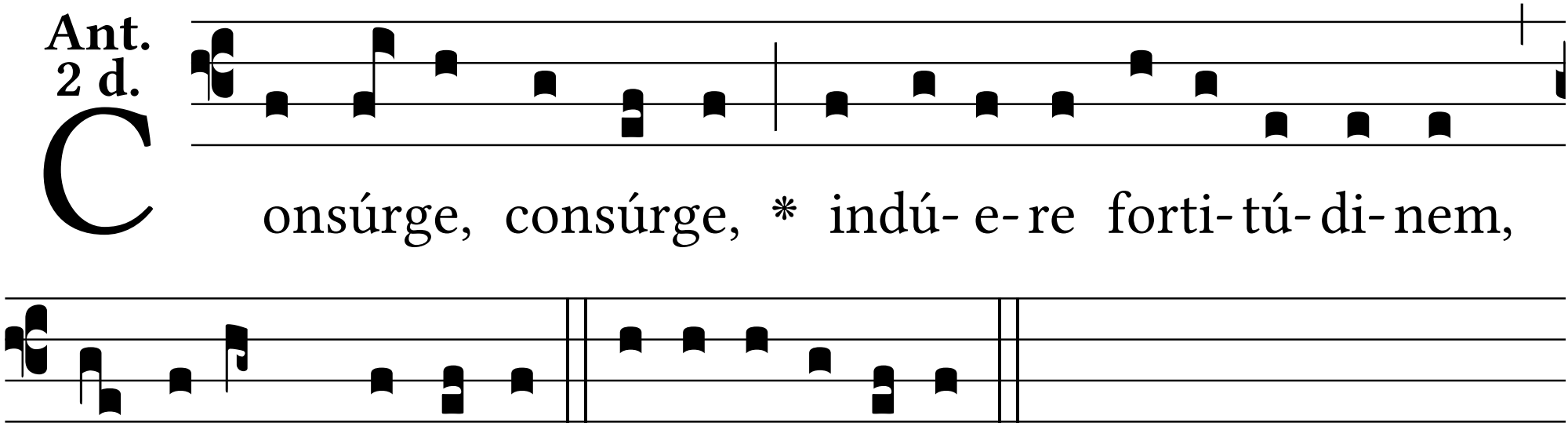
Consúrge, consúrge, * indú- e- re forti- tú- di- nem,
bráchi- um Dómi-ni. E u o u a e.