Ant. 6 f.

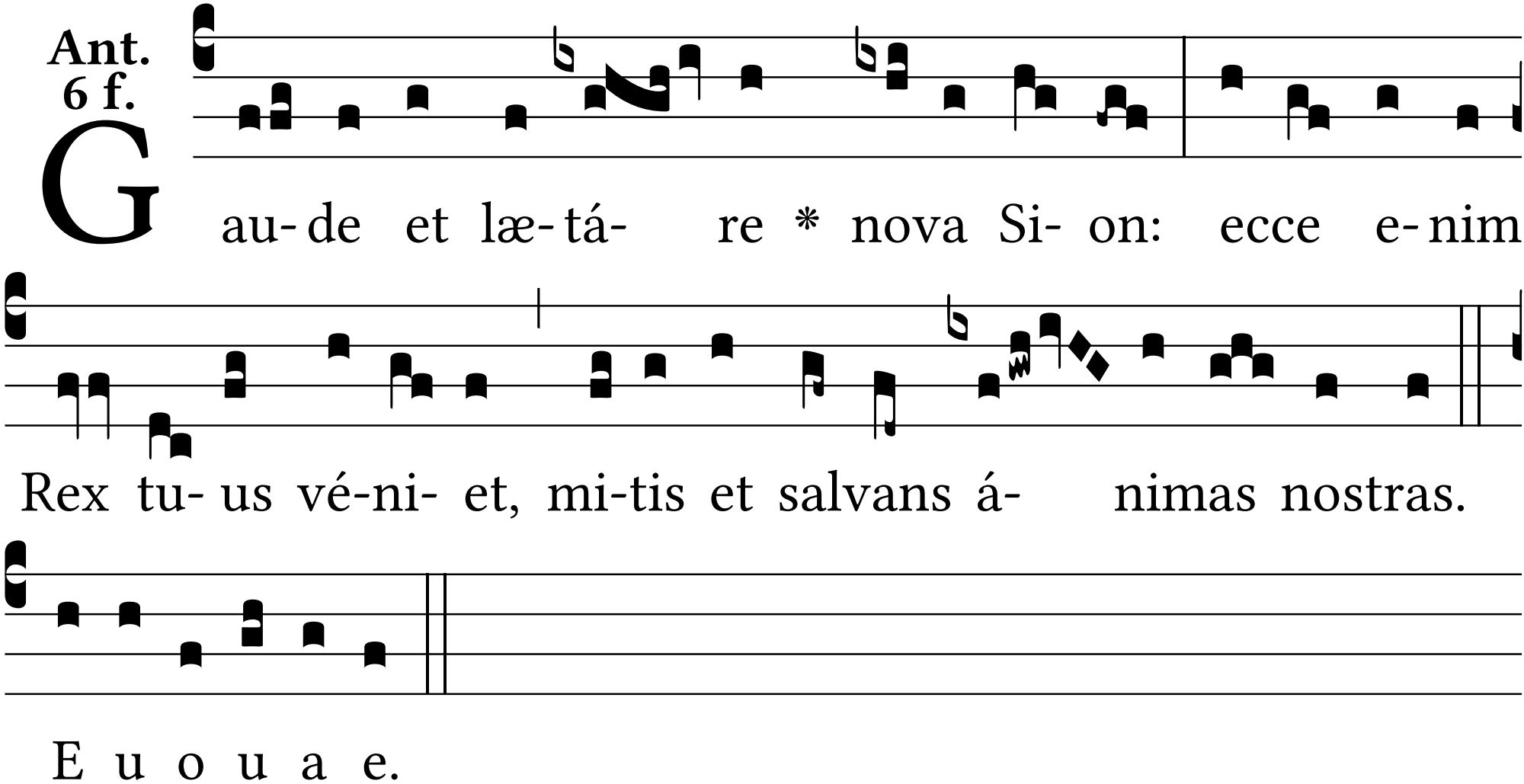
Gau- de et læ- tá- re * nova Si- on: ecce e- nim
Rex tu- us vé-ni- et, mi-tis et salvans á- nimas nostras.
E u o u a e.