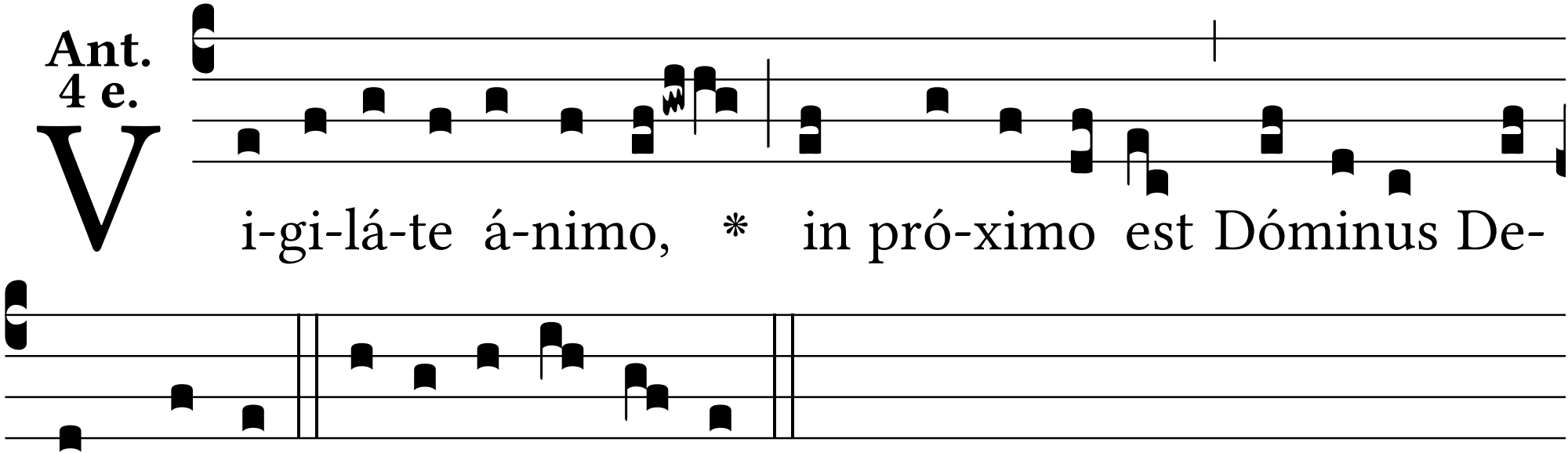Ant. 4 e.