Ant. 4 A.

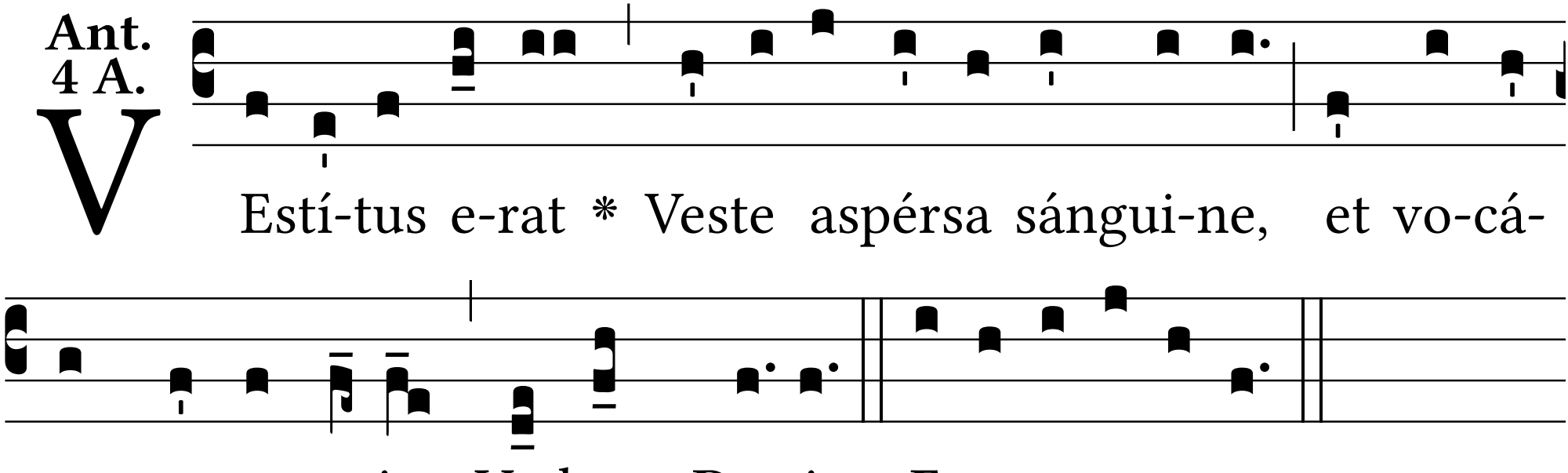
V
Está-tus e-rat * Veste aspérsa sángui-ne, et vo-cá-
tur nomen e-jus Verbum De- i. E u o u a e.