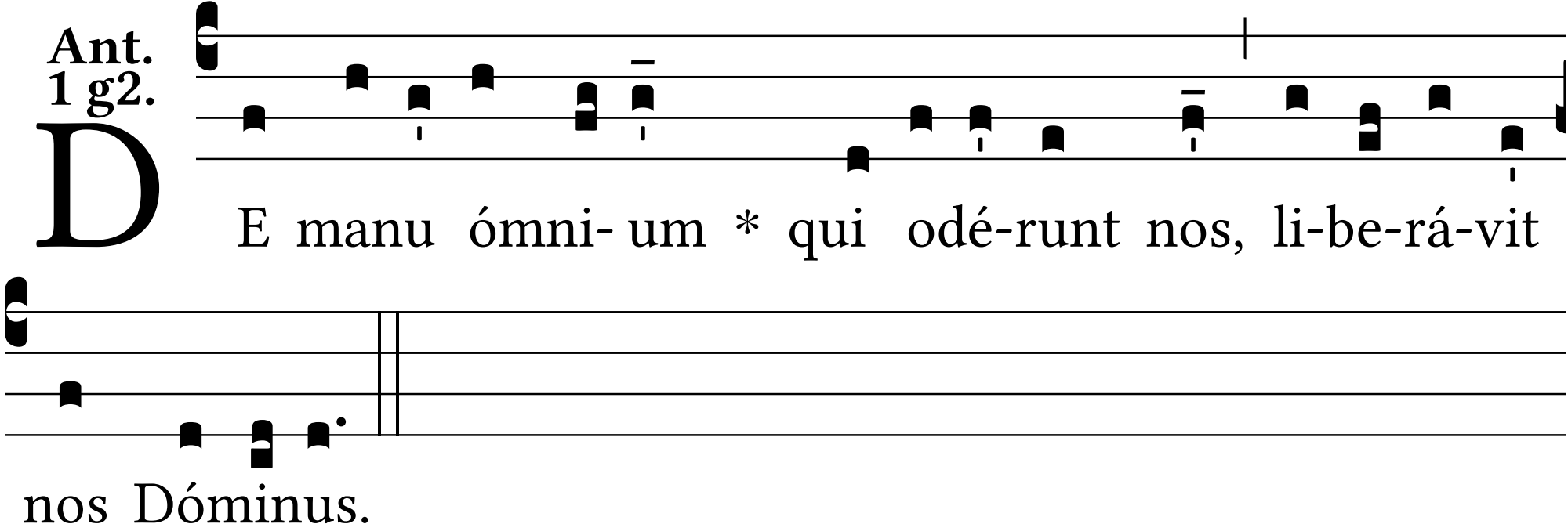
Ant.
1 g2.
D
E manu ómni- um * qui odé-runt nos, li-be-rá-vit
nos Dóminus.