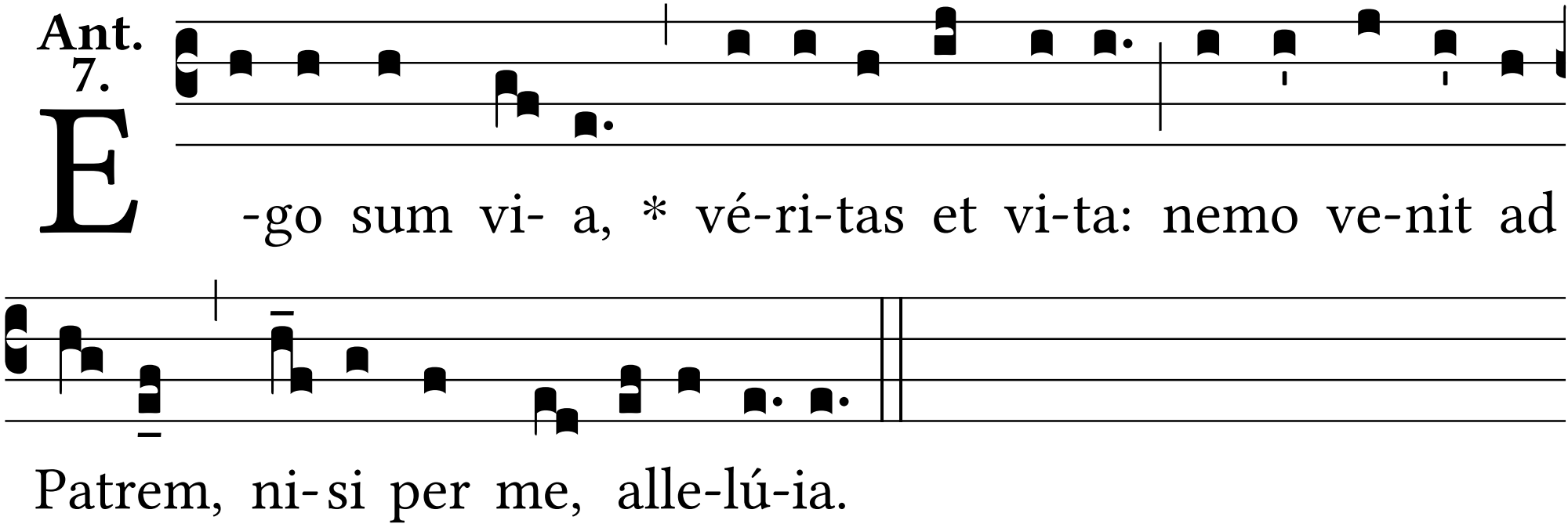
Ant. 7.
E
-go sum vi- a, * vé-ri-tas et vi-ta: nemo ve-nit ad
Patrem, ni-si per me, alle-lú-ia.