Ant. 4.

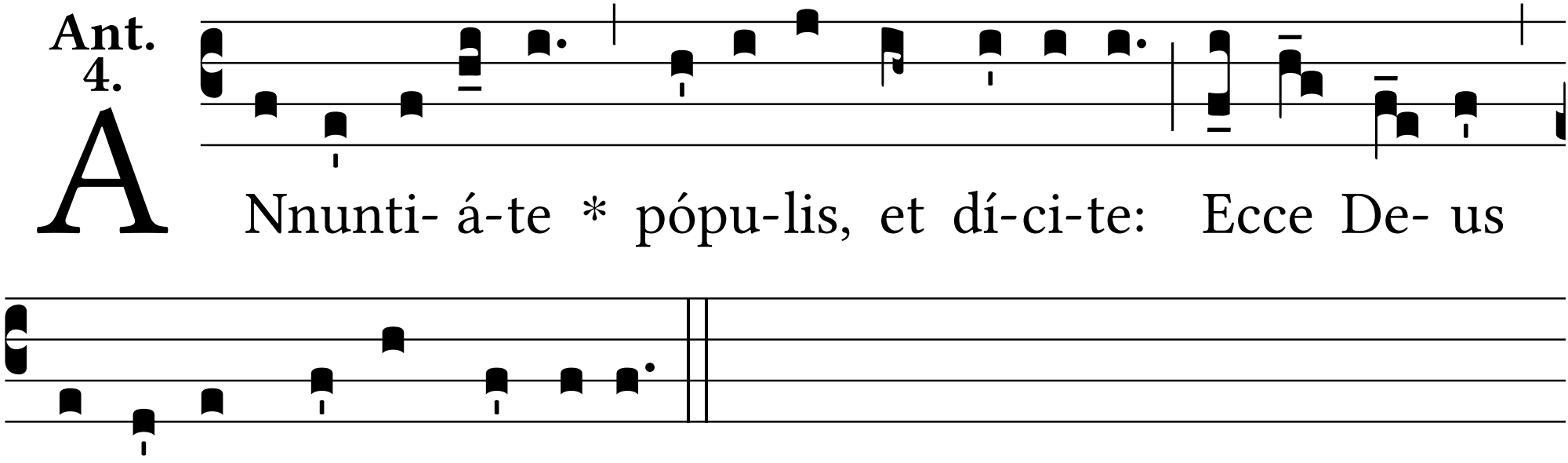
A
Nnunti- á-te * pópu-lis, et dí-ci-te: Ecce De- us
Salvá-tor noster vé-ni- et.