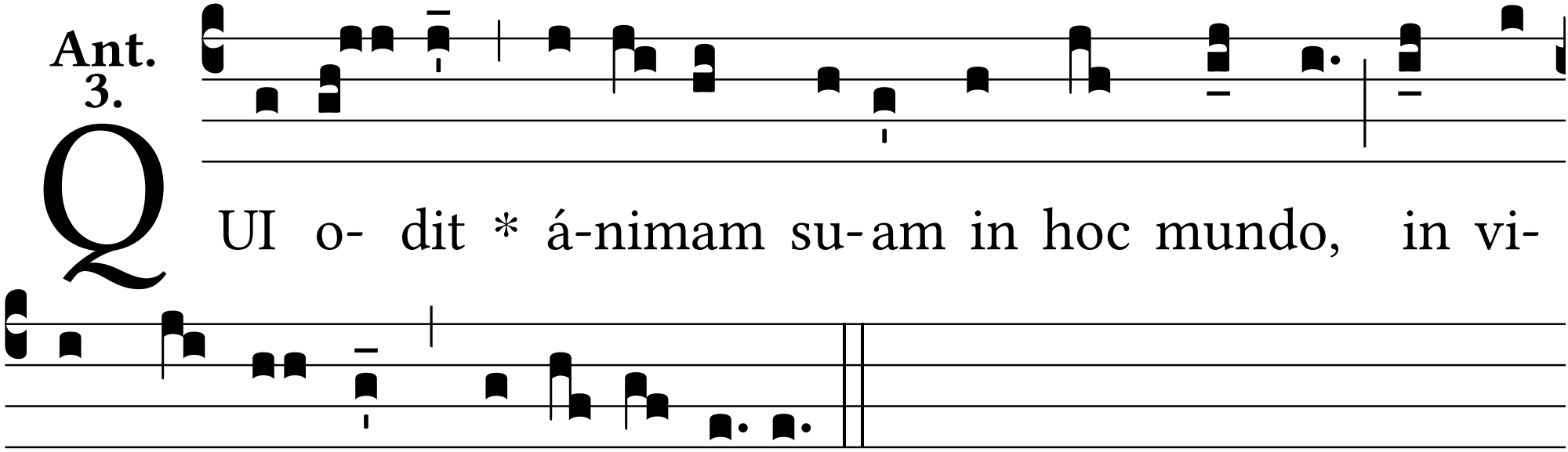
Ant. 3.
QUI o- dit * á-nimam su-am in hoc mundo, in vi-
tam ae-tér-nam custó-dit e- am.