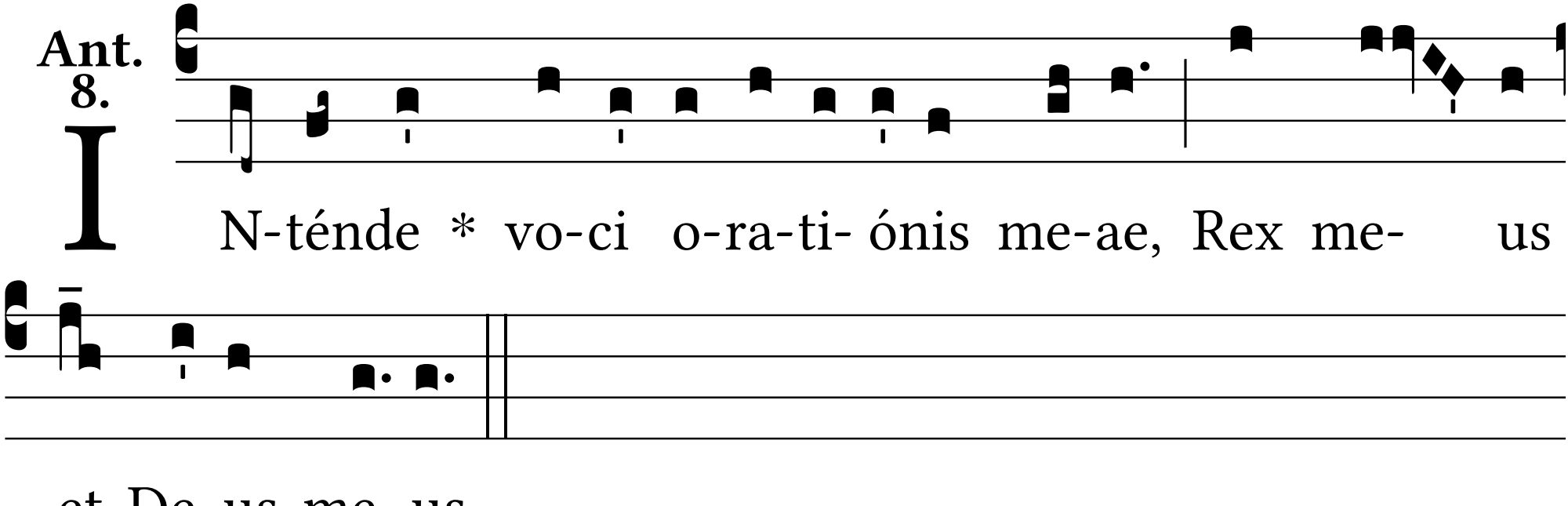
Ant. 8.
IN-ténde * vo-ci o-ra-ti- ónis me-ae, Rex me- us
et De- us me- us.