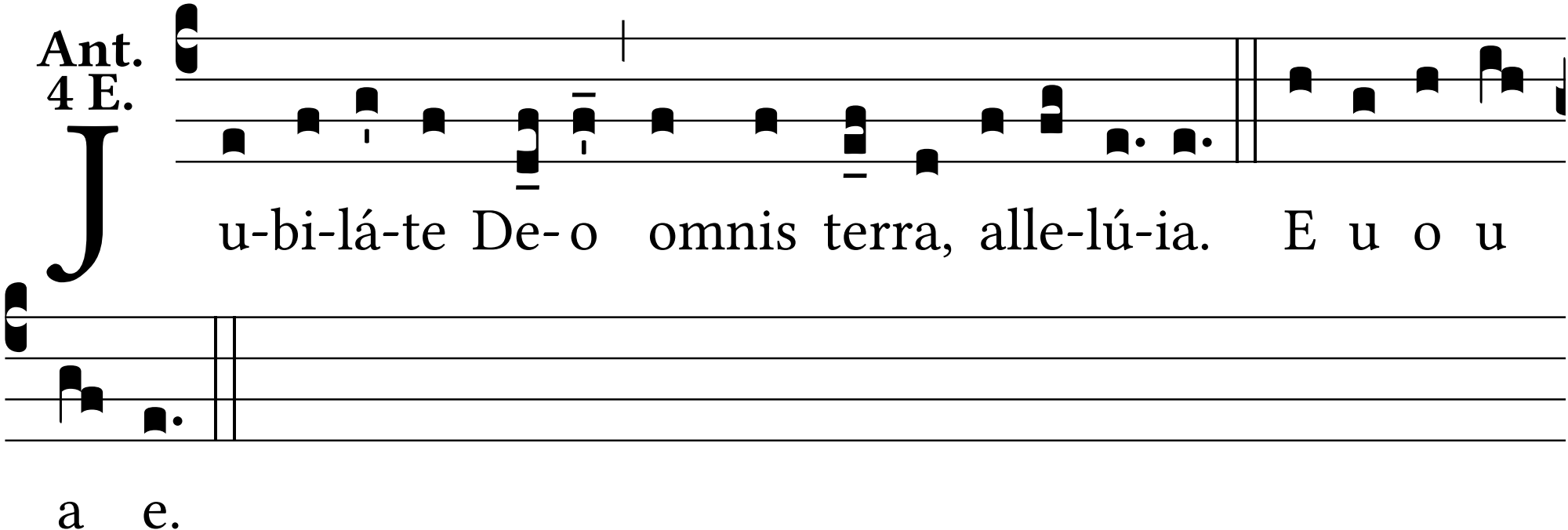
Ant.
4 E.
J
u-bi-lá-te De- o omnis terra, alle-lú-ia. E u o u
a e.