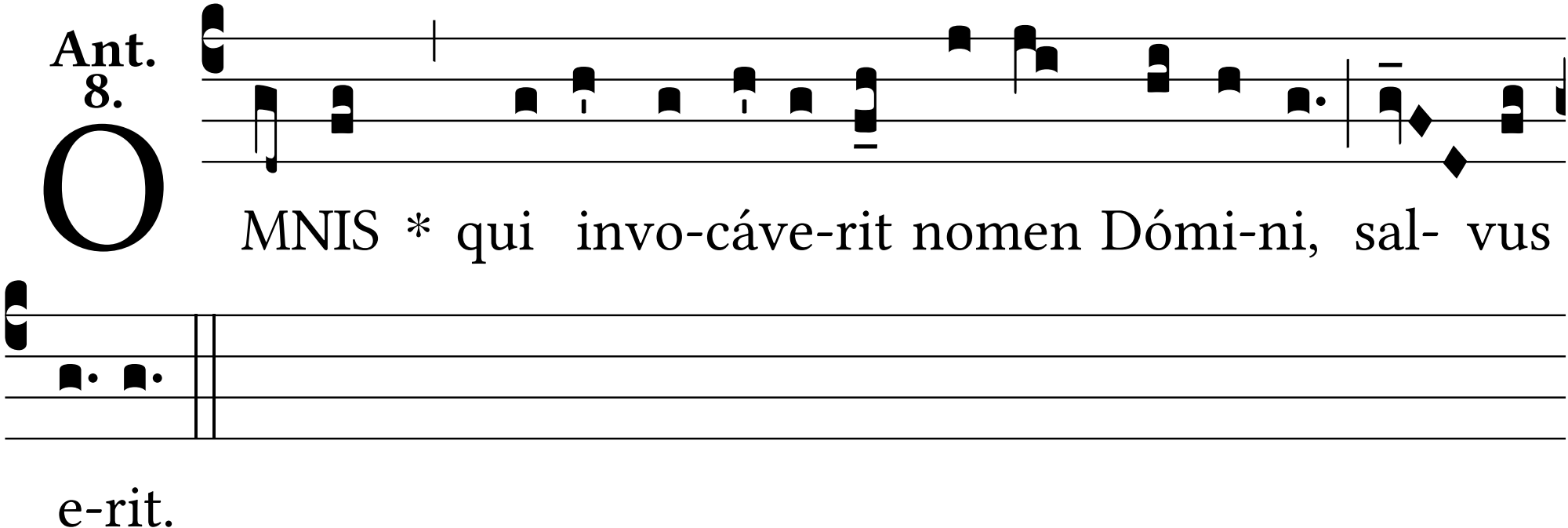
Ant. 8.
OMNIS * qui invo-cáve-rit nomen Dómi-ni, sal- vus
e-rit.