Ant. 4.

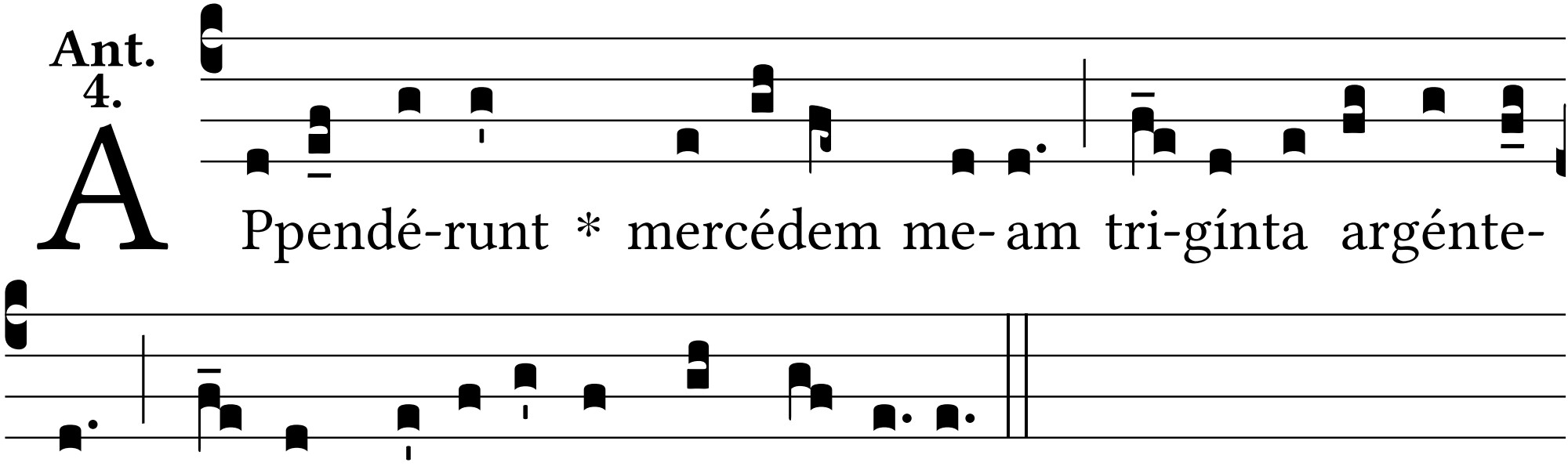
A
Ppendé-runt * mercédem me- am tri-gínta argénte-
is, quos appre-ti- á-tus sum ab e- is.