Ant. 3.

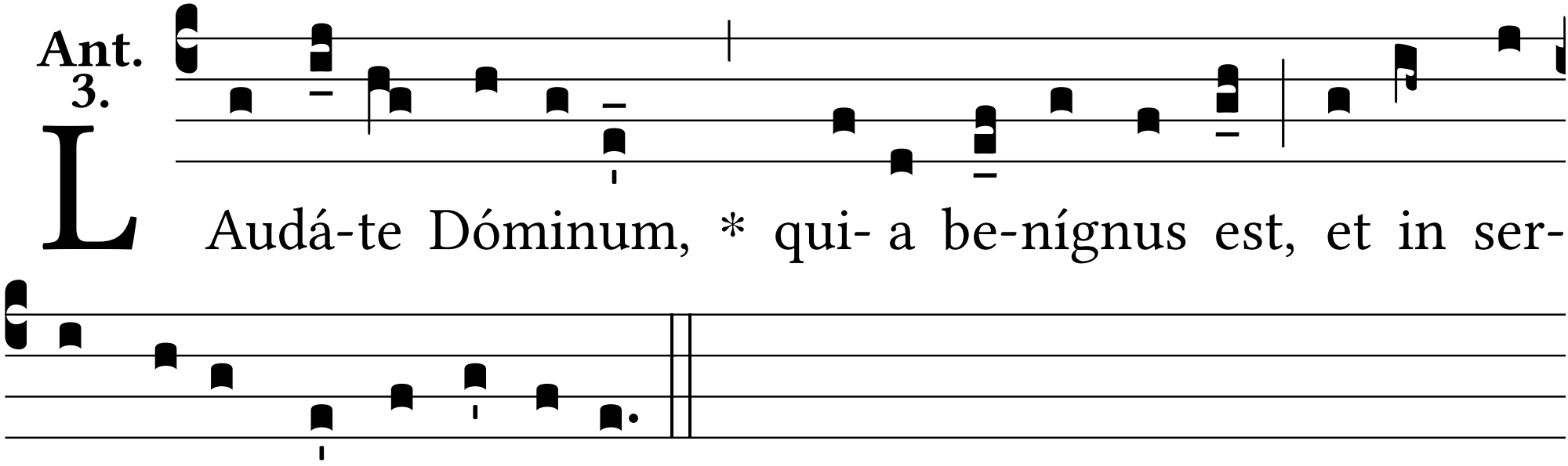
L
Audá-te Dóminum, * qui- a be-nígnus est, et in ser-
vis su- is depre-cá-bi-tur.