Ant. 8 c.

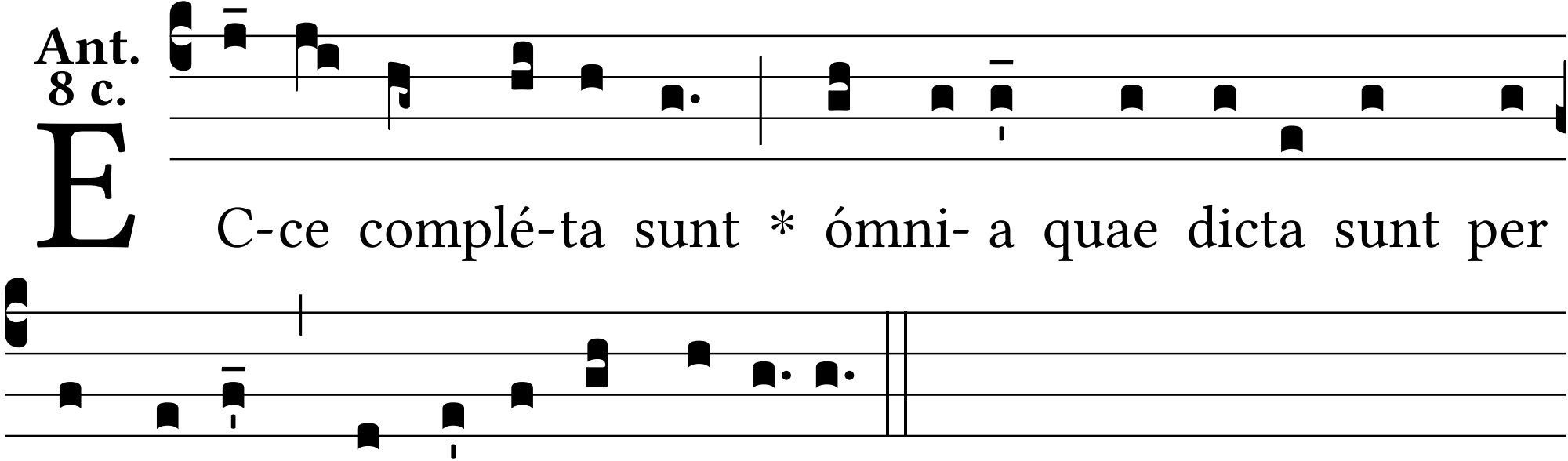
E
C-ce complé-ta sunt * ómni- a quae dicta sunt per
Ange-lum de Vírgi-ne Ma-rí- a.