Ant. 8 c.

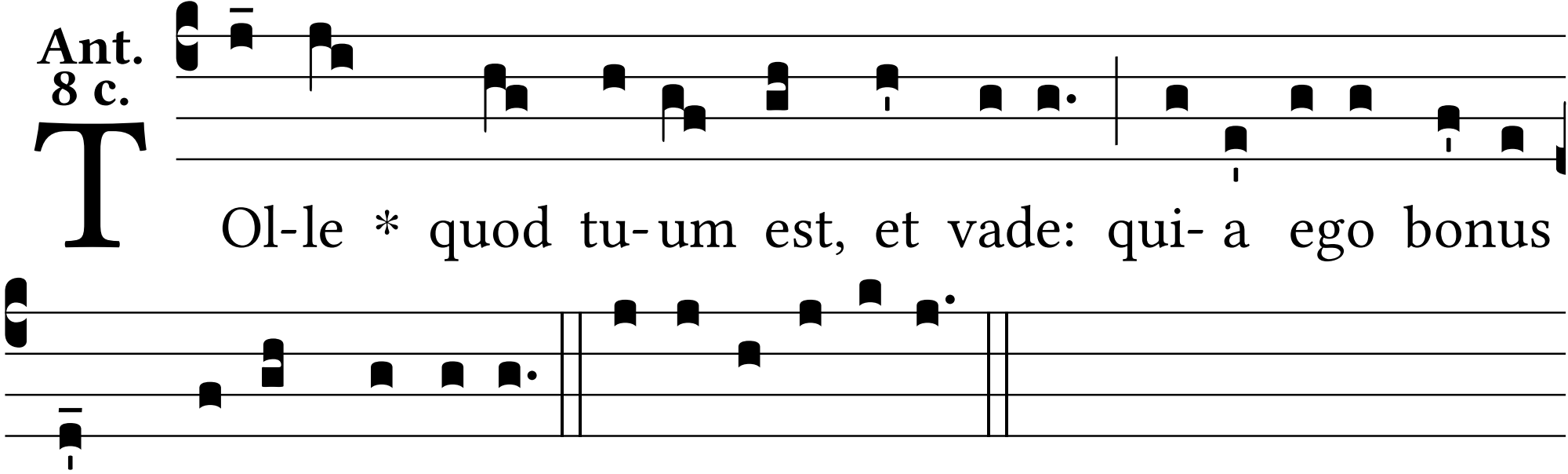
T
Ol-le * quod tu-um est, et vade: qui- a ego bonus
sum, di-cit Dóminus. E u o u a e.