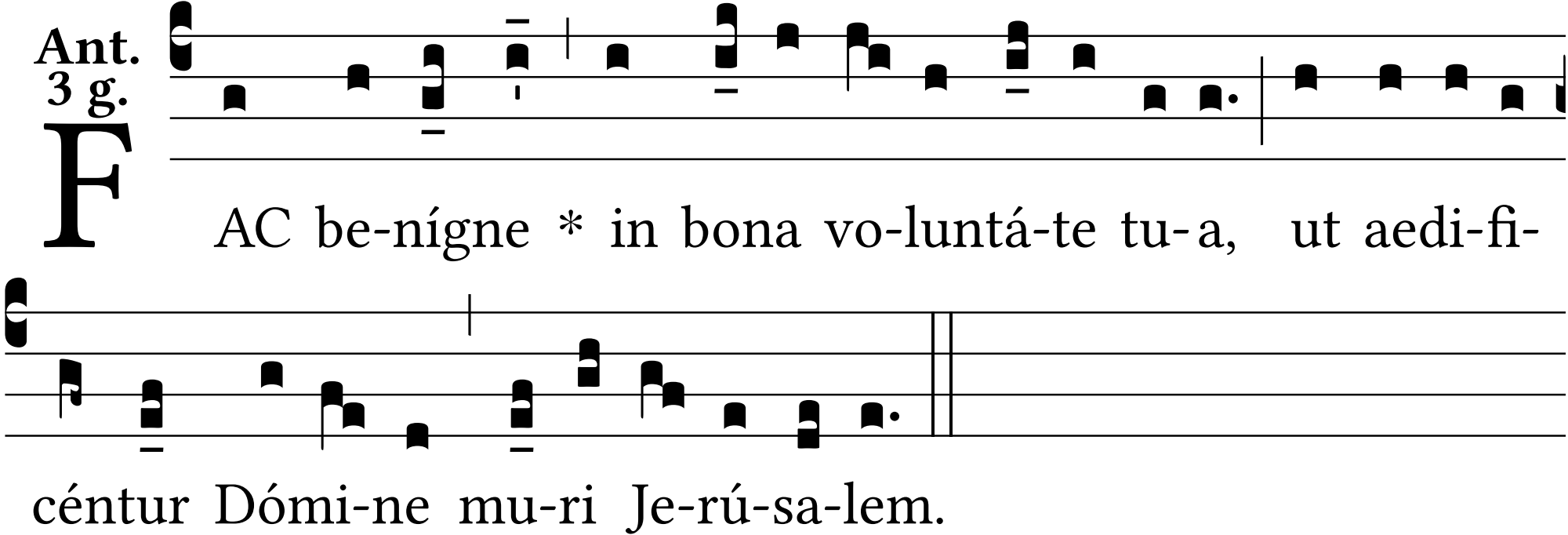
Ant.
3 g.
FAC be-nígne * in bona vo-luntá-te tu-a, ut aedi-fi-
céntur Dómi-ne mu-ri Je-rú-sa-lem.