Ant. 2.

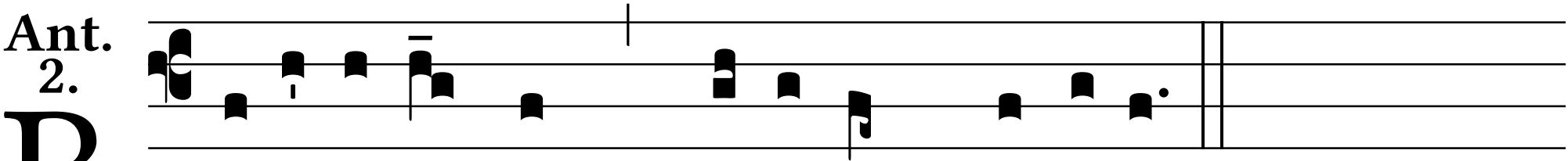

Be-á-ti omnes * qui timent Dóminum.