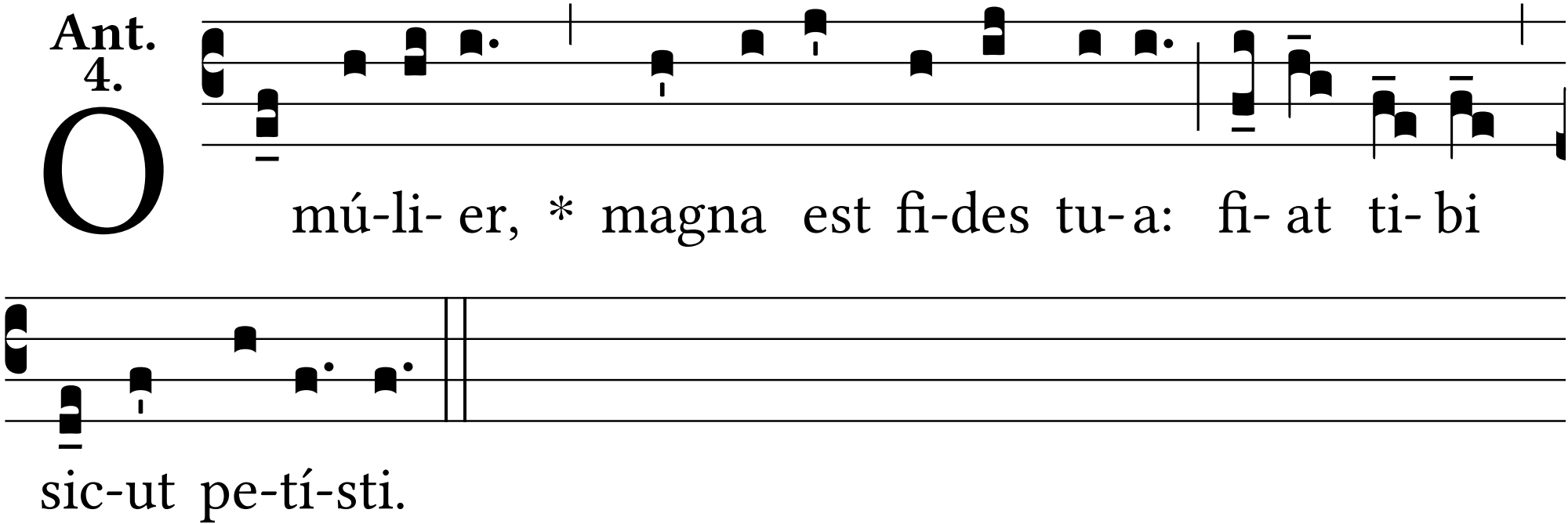
Ant. 4.
O
mú-li- er, * magna est fi-des tu-a: fi- at ti- bi
sic-ut pe-tí-sti.