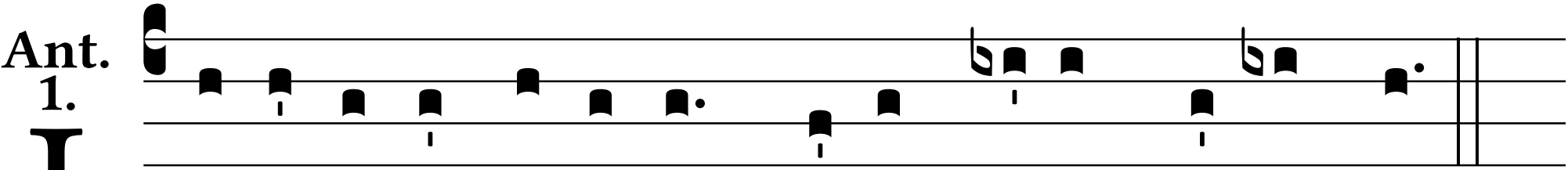
Ant.
1.
I
L-lúmi-na Dómi-ne * vultum tu-um su-per nos.