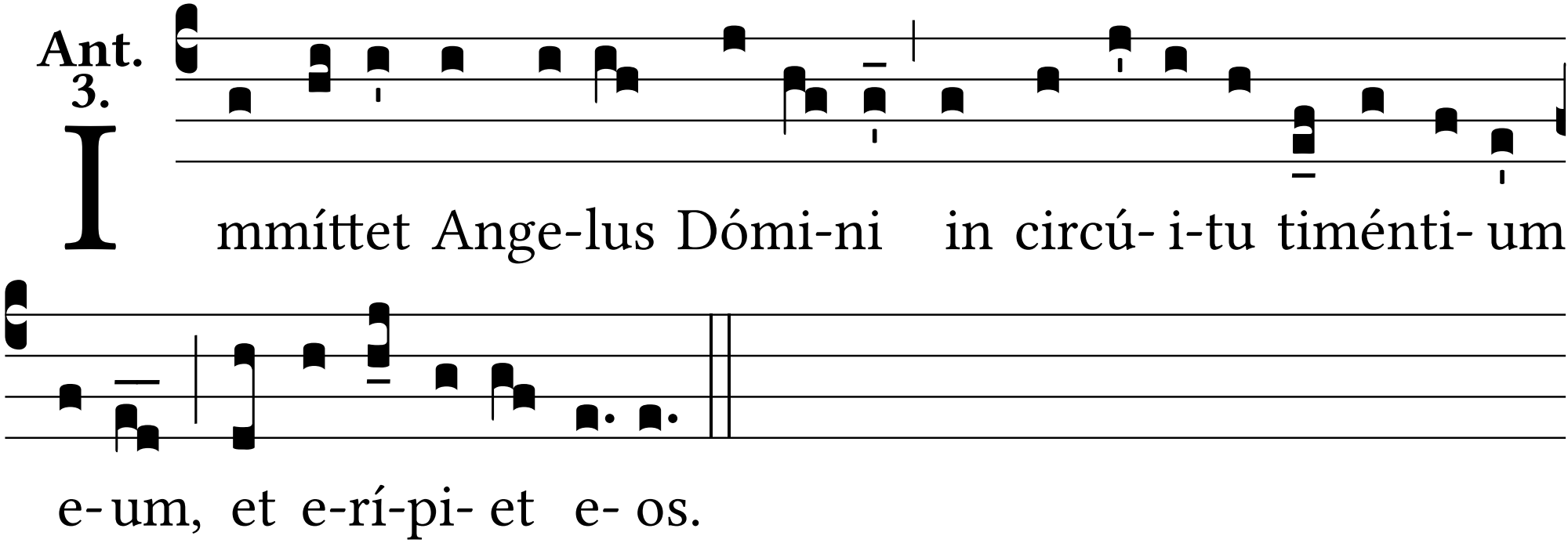
Ant. 3.
Immíttet Ange-lus Dómi-ni in circú- i-tu timénti- um
e- um, et e-rí-pi- et e- os.