Ant. 2.

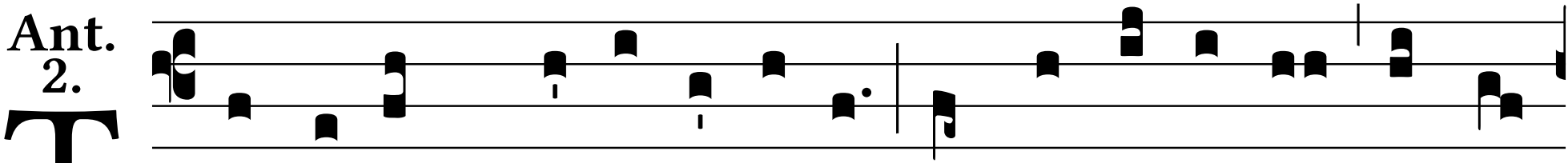

T Orcu-lar * calcá-vi so-lus, et de génti-bus non est

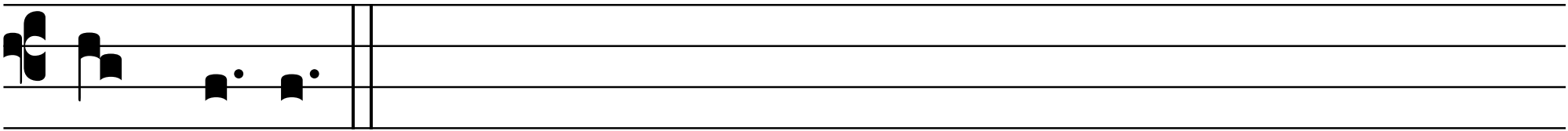

vir me-cum.