**Ant.**
**T. pereg..**

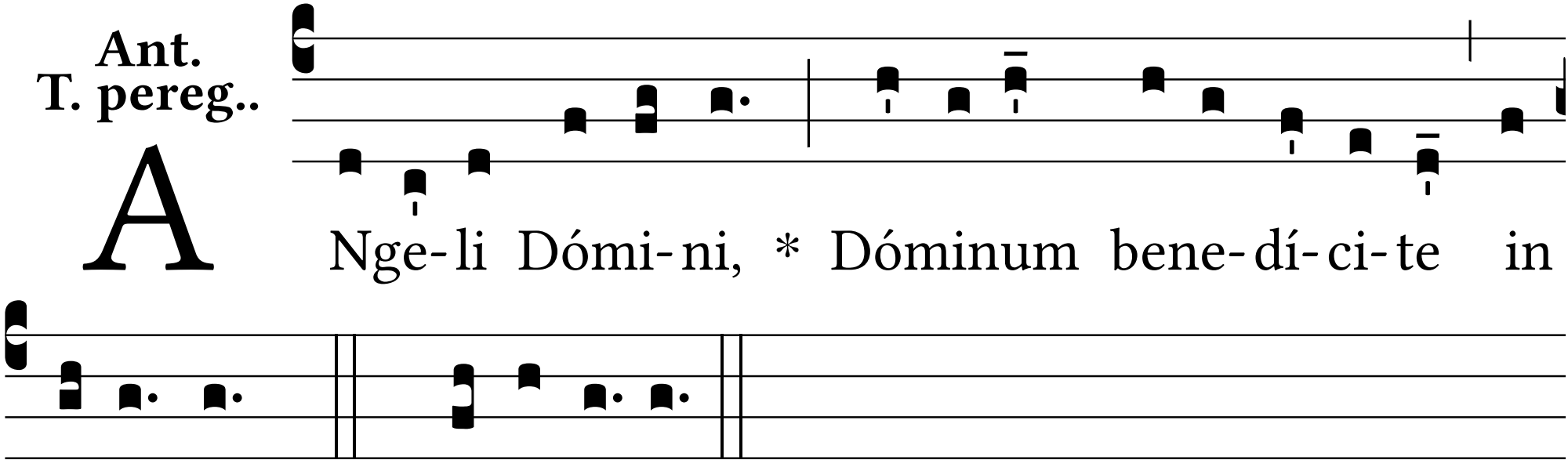


aetérnum. *T. P.* Alle-lú-ia.