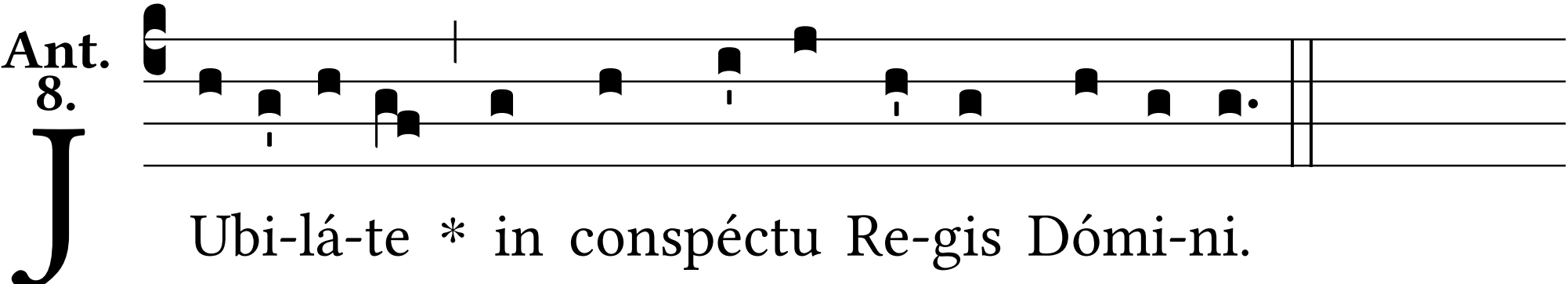
Ant.
8.
Ubi-lá-te * in conspéctu Re-gis Dómi-ni.