Ant. 7.

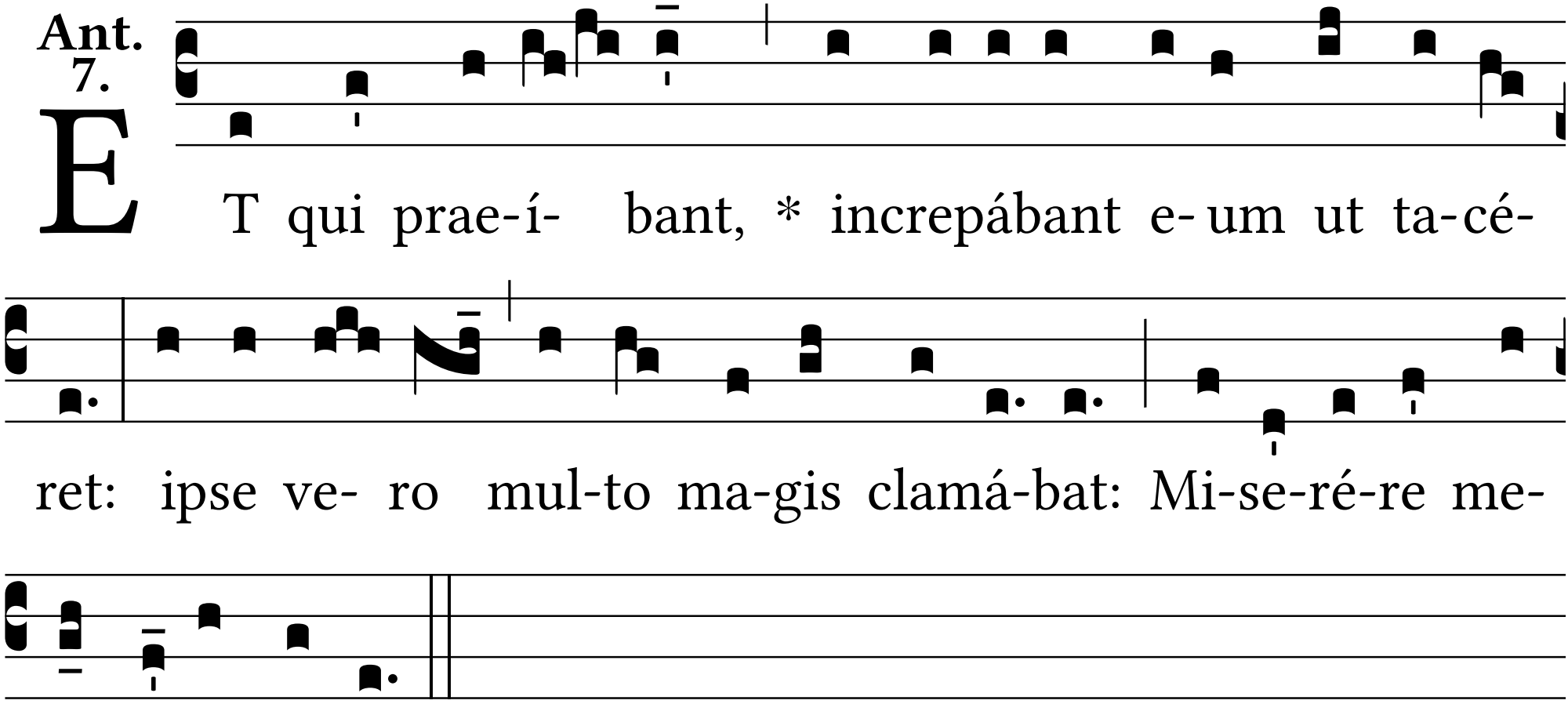
ET qui prae-í- bant, * increpábant e- um ut ta-cé-
ret: ipse ve- ro mul-to ma-gis clamá-bat: Mi-se-ré-re me-
i, Fi-li Da-vid.