Ant. 6.

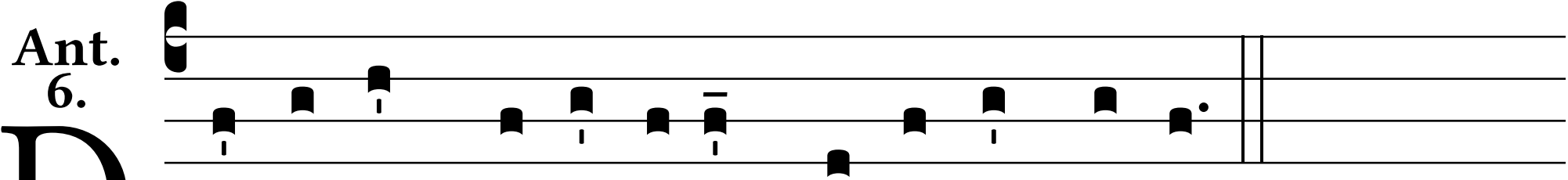

Omi-ne * re-fú-gi- um factus es no-bis.