R. br.

1.

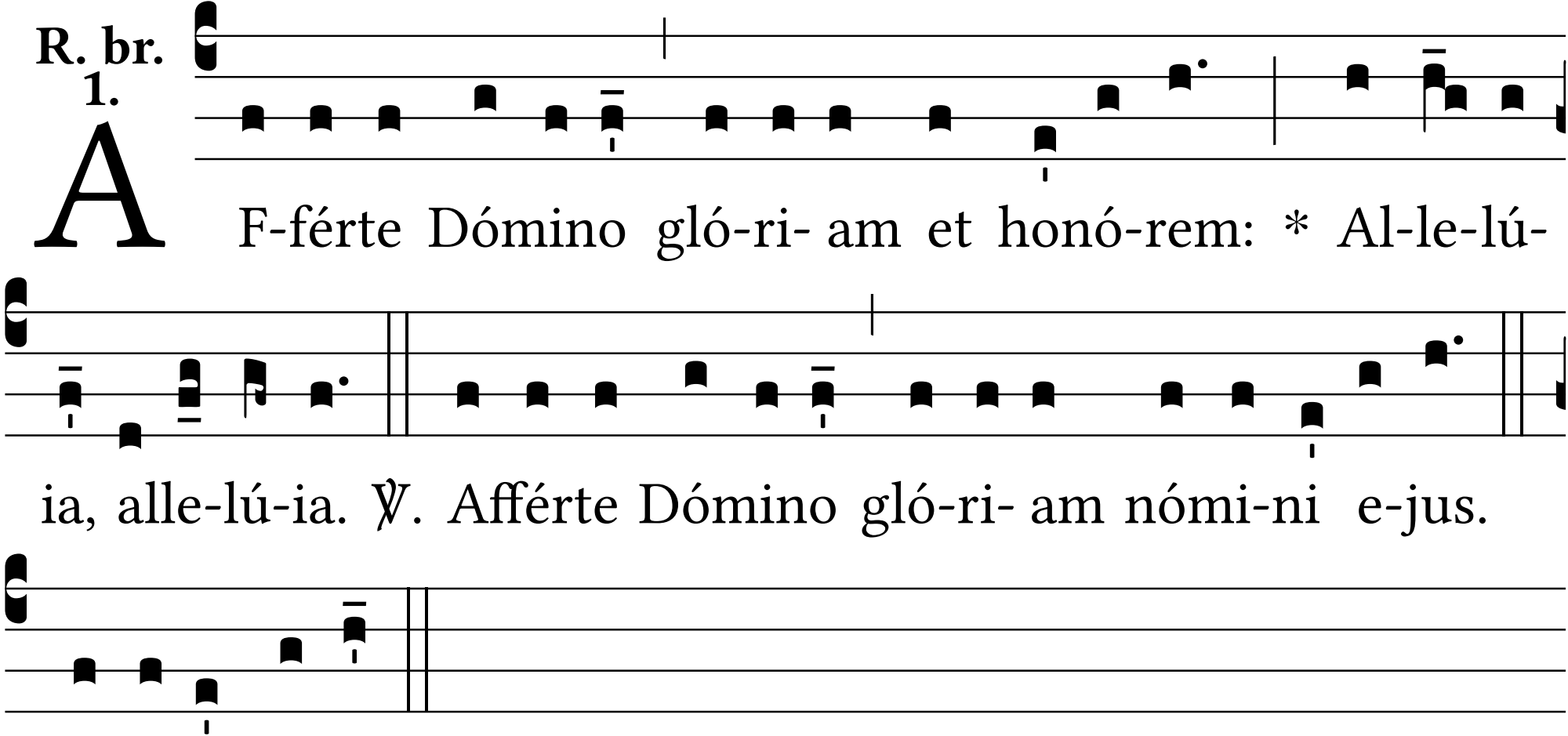
A F-férte Dómino gló-ri- am et honó-rem: * Al-le-lú-
ia, alle-lú-ia. ℣. Afférte Dómino gló-ri- am nómi-ni e-jus.
Gló-ri- a Patri.