Ant. 8.

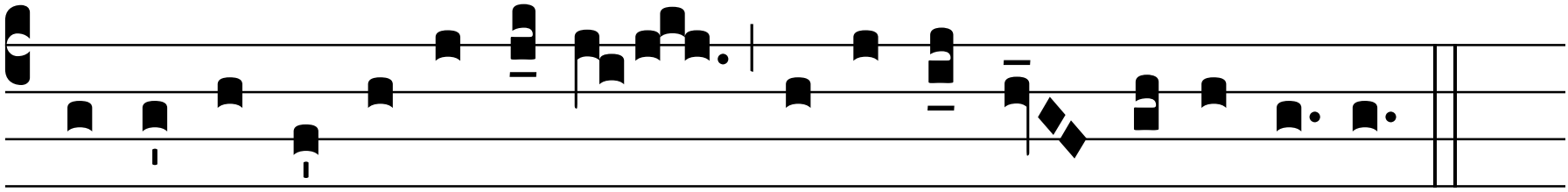

A L-le-lú-ia, alle-lú-ia, alle-lú-ia, alle-lú-ia.