Ant. 8.

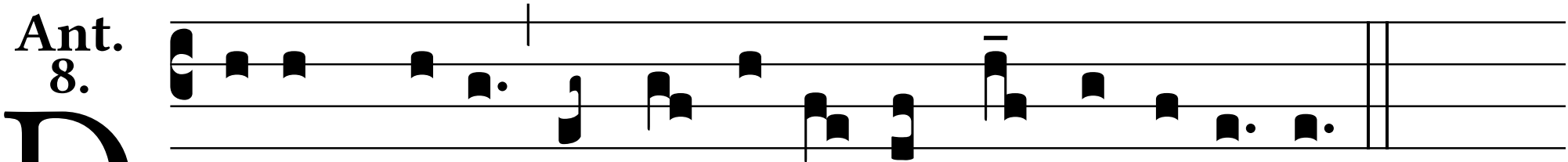

De-us me-us, in te confí-do, non e-rubéscam.