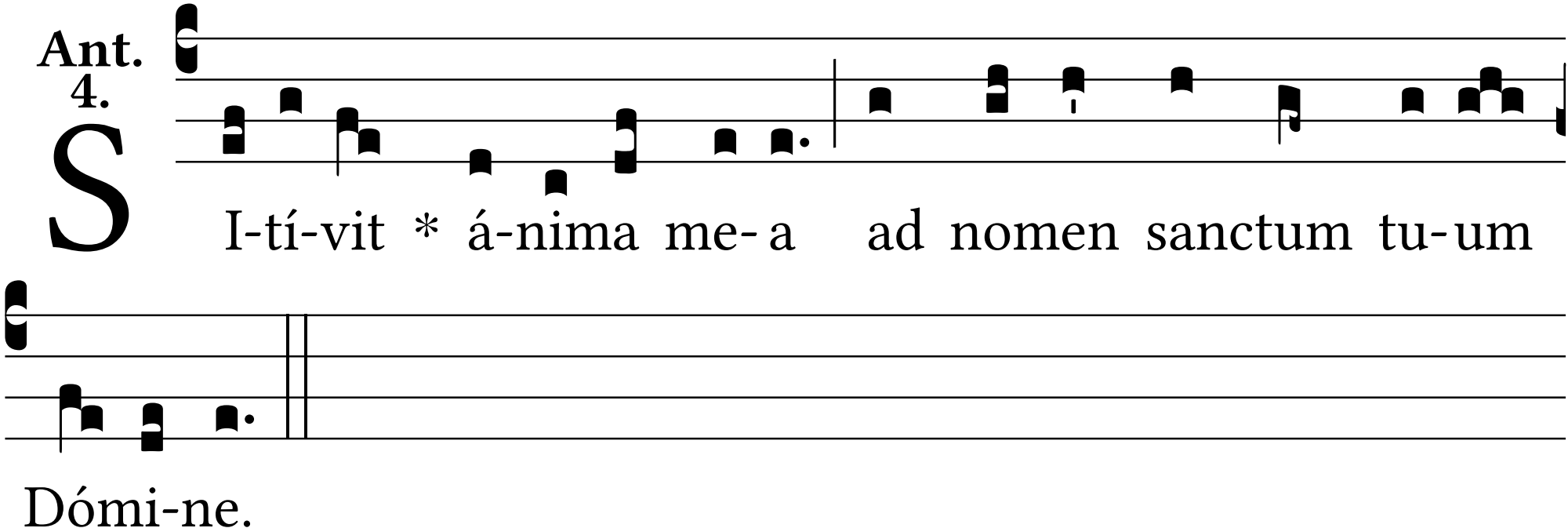
Ant. 4.
S
I-tí-vit * á-nima me- a ad nomen sanctum tu-um
Dómi-ne.