Ant. 3 b.

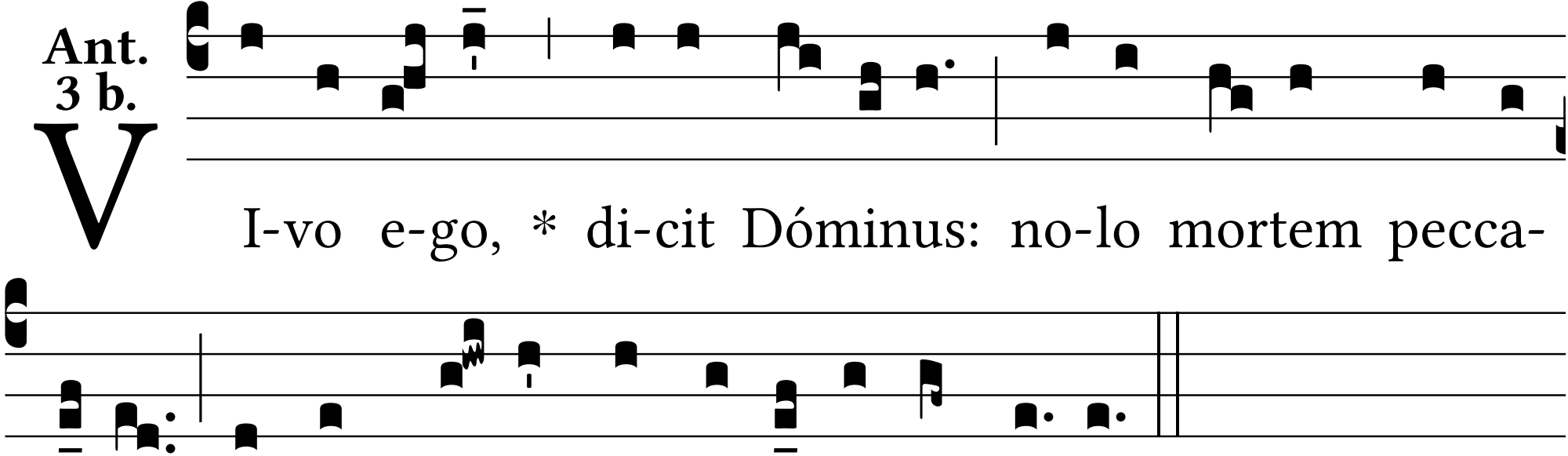
V
I-vo e-go, * di-cit Dóminus: no-lo mortem pecca-
tó-ris, sed ut ma-gis convertá-tur et vi-vat.