Ant. 4.

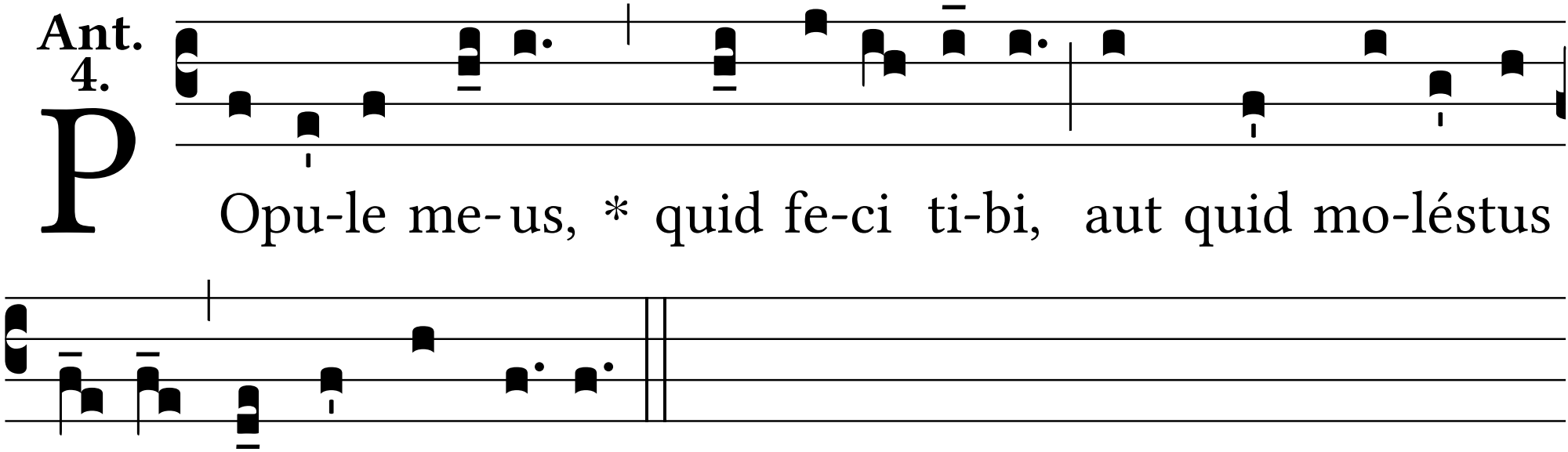
P
Opu-le me-us, * quid fe-ci ti-bi, aut quid mo-léstus
fu- i? respónde mi-hi.