Comm.
7.

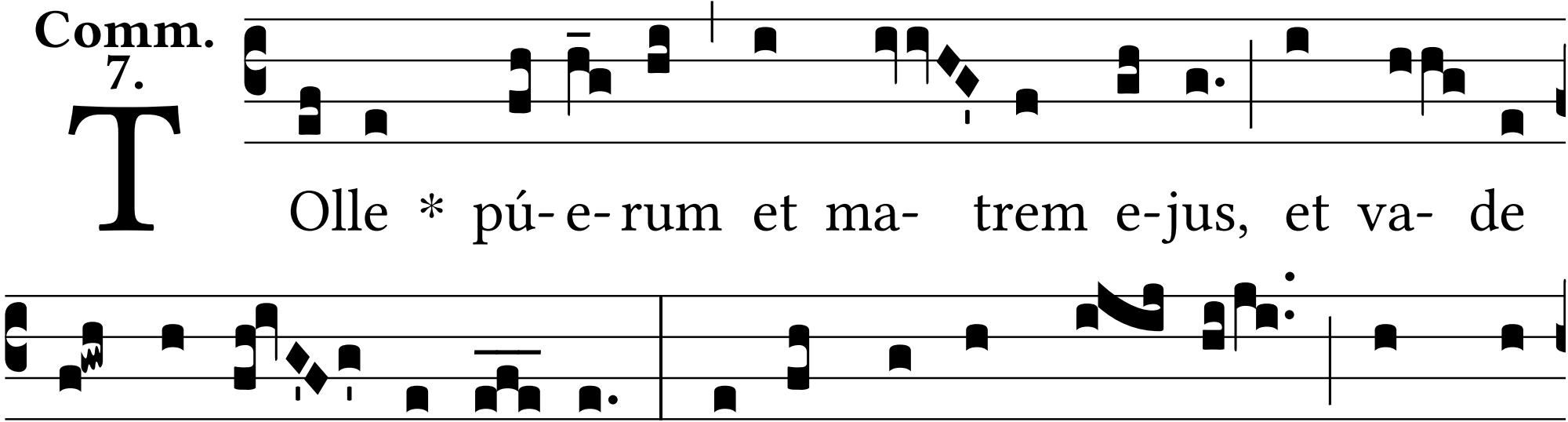

Olle * pú- e- rum et ma- trem e-jus, et va- de in terram Isra- el : de-fúncti sunt e- nim, qui quae- ré- bant á-nimam pú- e- ri.