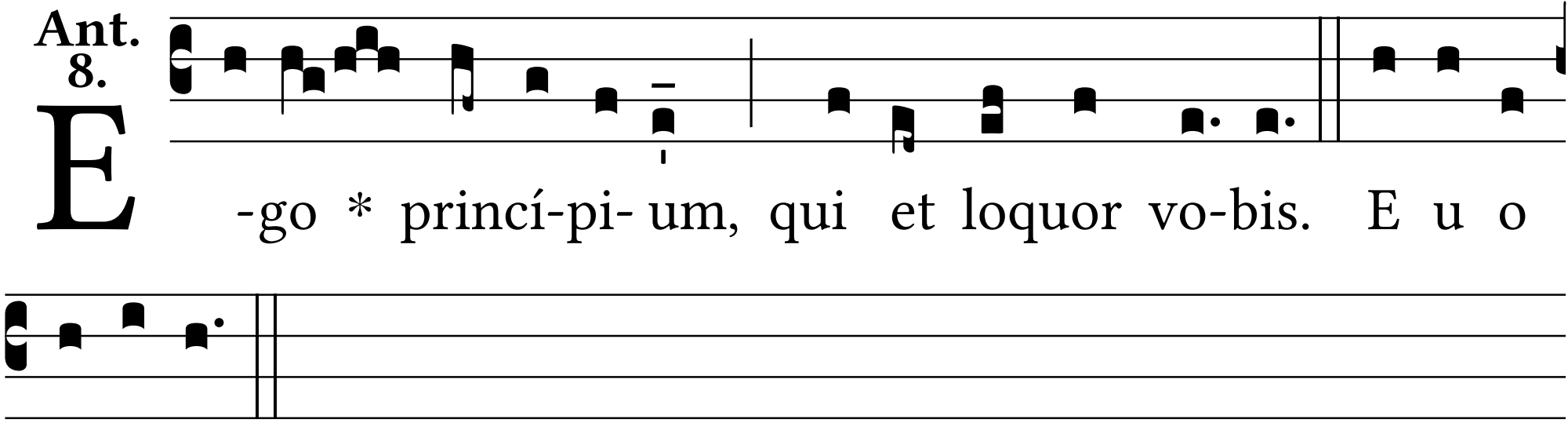
Ant. 8.
E -go * princí-pi- um, qui et loquor vo-bis. E u o
u a e.