Ant. 8.

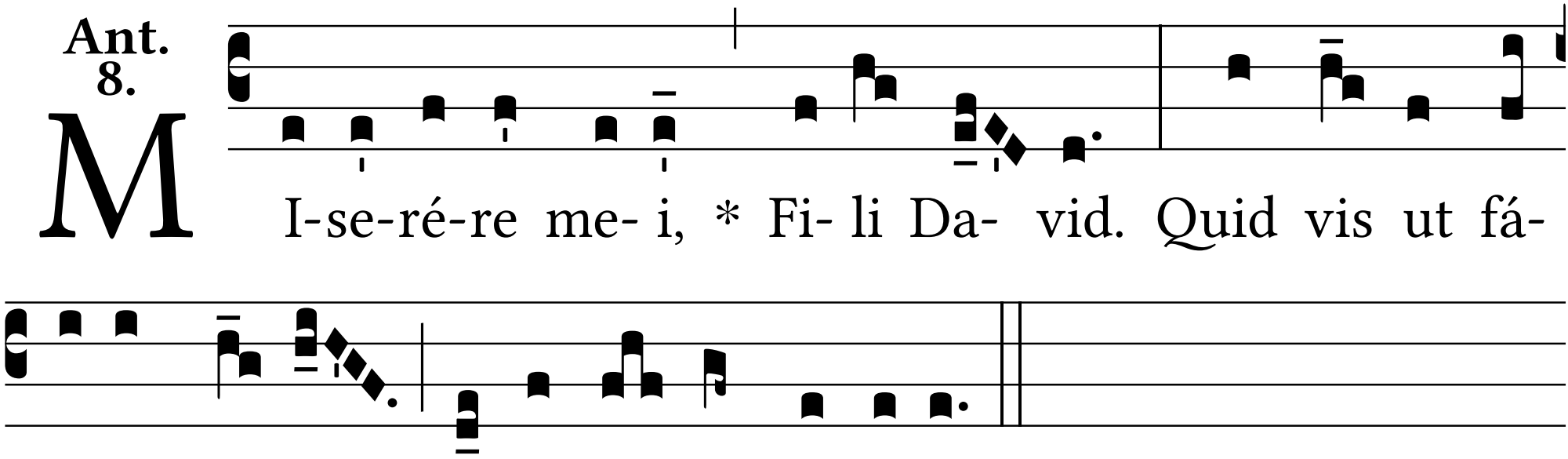
M
I-se-ré-re me- i, * Fi- li Da- vid. Quid vis ut fá-
ci- am ti-bi? Dómi-ne, ut ví-de- am.