Ant. 1 g3.

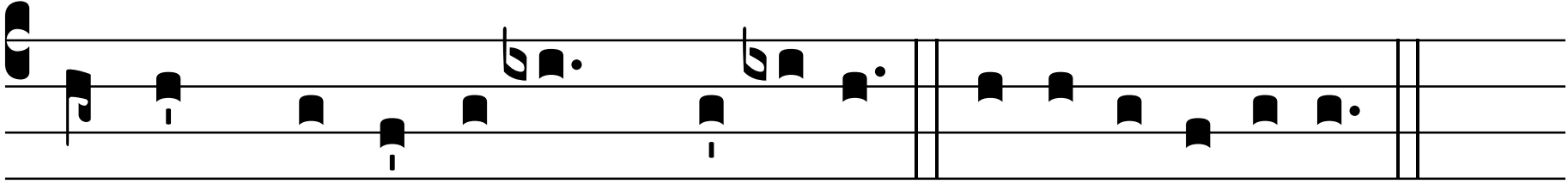

Auda * Je-rú-sa-lem Dóminum. E u o u a e.