Ant. 1.

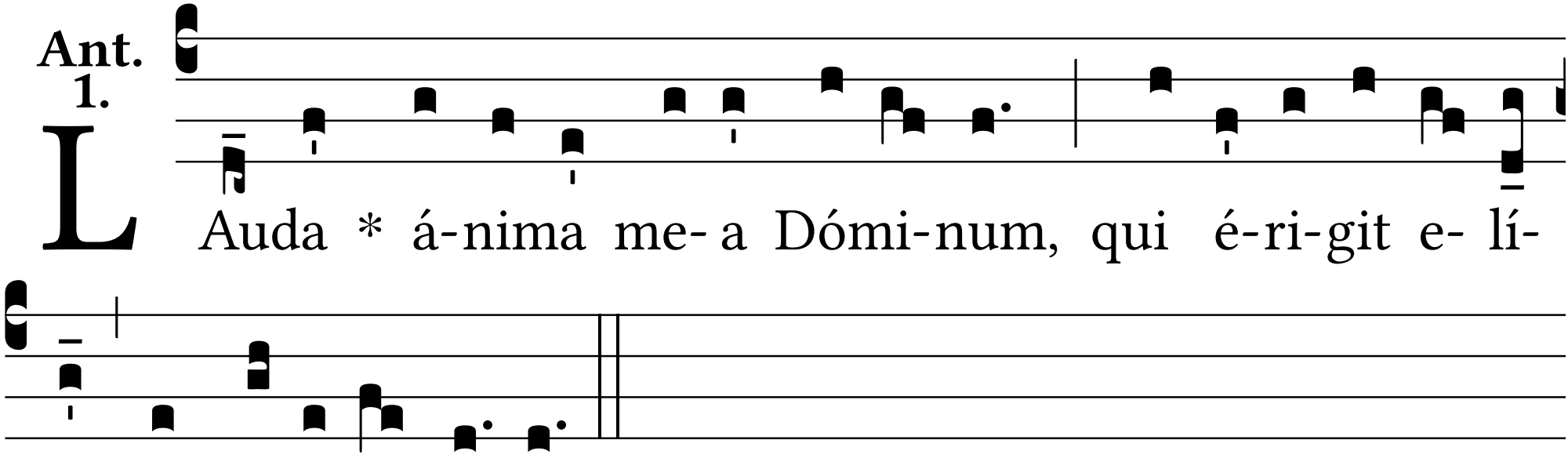

Auda * á-nima me- a Dómi-num, qui é-ri-git e- lí-

sos, et dí-li-git justos.