Ant. 8.

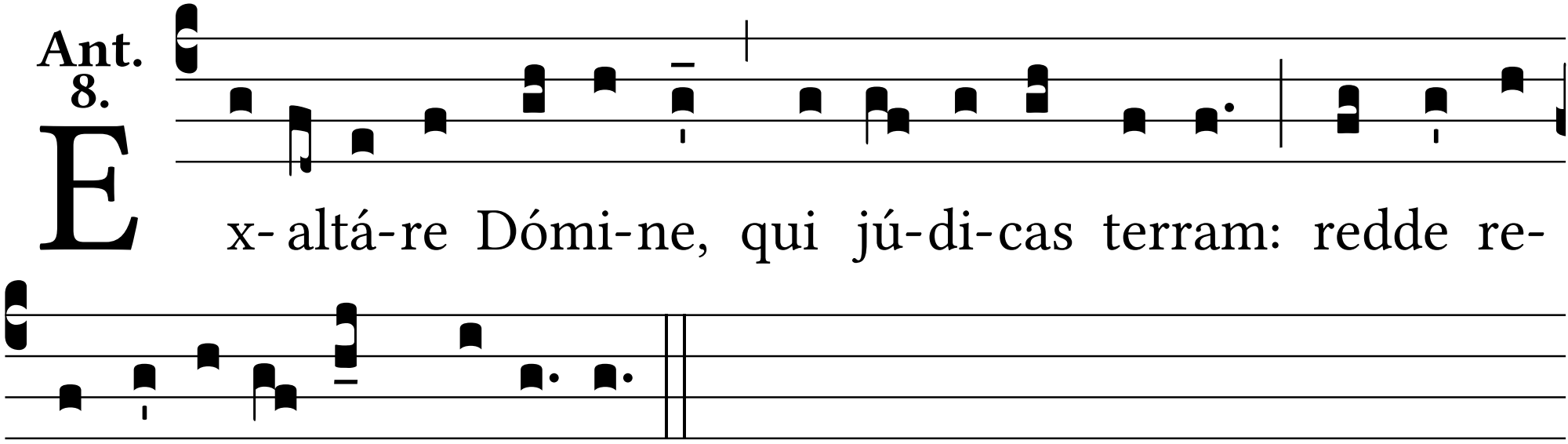
Ex- altá-re Dómi-ne, qui jú-di-cas terram: redde re-
tri-bu-ti- ó-nem supérbis.