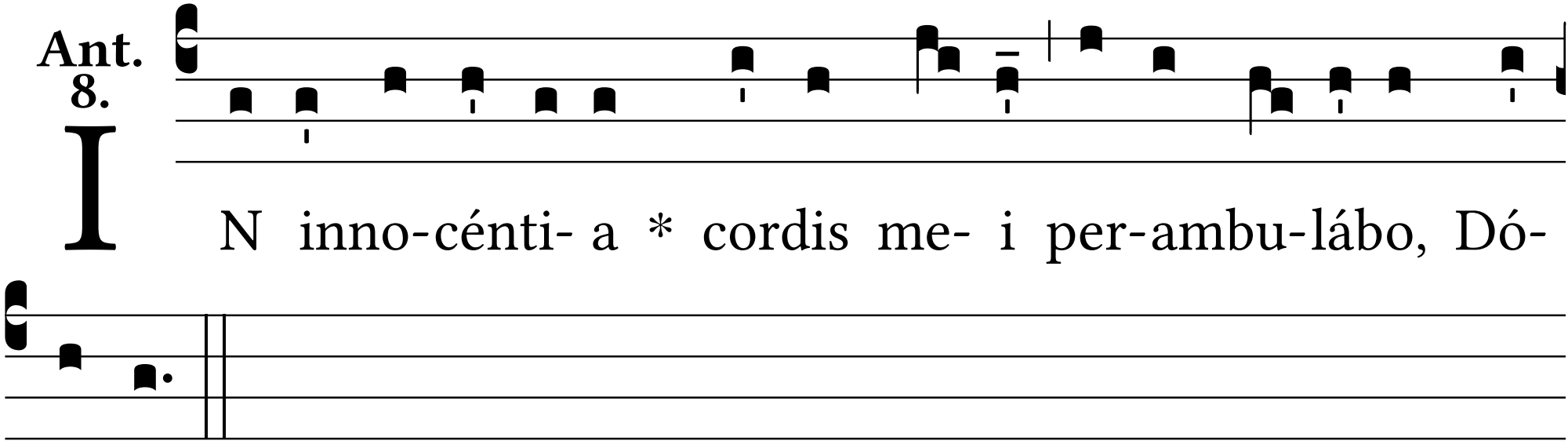Ant. 8.