Ant. 5 a.

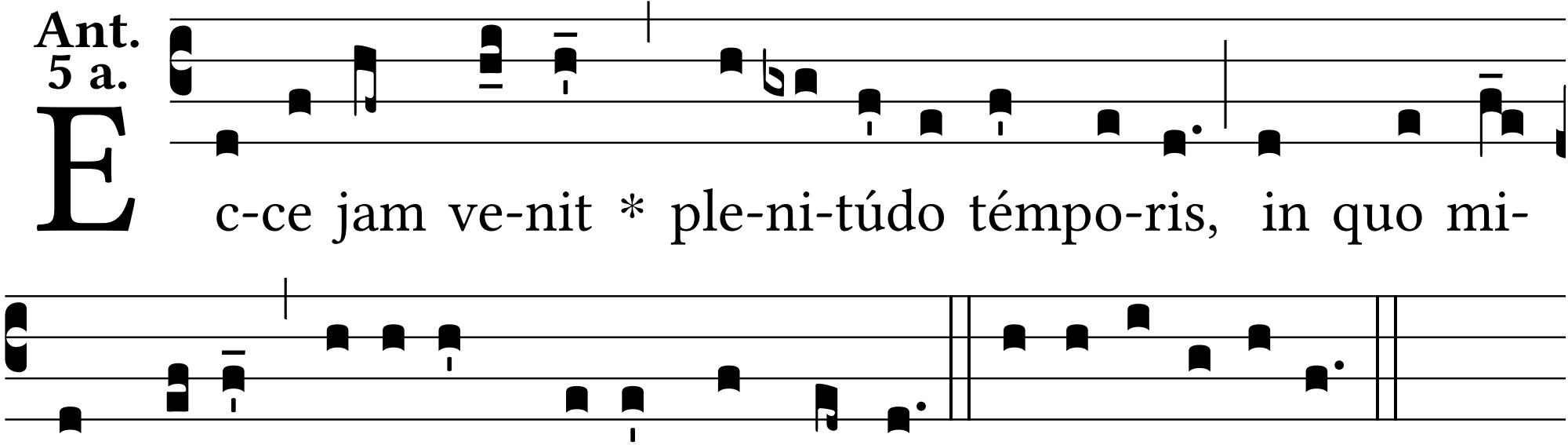
E c-ce jam ve-nit * ple-ni-túdo témpo-ris, in quo mi-
sit De-us Fí-li-um su-um in terras. E u o u a e.